

MÉXICO

INDICE CARRETERA

RUTA

---RED FEDERAL LIBRE---

1 Ent. Jorobas - Tula	MEX-087
2 Libramiento de Amecameca	MEX-115
3 Libramiento de Tlalmanalco de Velázquez	MEX-115
4 Libramiento San Martín de Las Pirámides	MEX-132
5 Libramiento Sur de Acambay	MEX-055
6 Los Reyes - Zacatepec	MEX-136
7 México - Pachuca (Libre)	MEX-085
8 México - Puebla (Libre)	MEX-150
9 México - Toluca	MEX-015
10 Naucalpan - Toluca	MEX-134
11 Paso por Santo Tomás	MEX-136
12 Ramal a Base Militar Santa Lucía	MEX-085
13 Ramal al Aeropuerto Internacional Felipe Angeles	MEX-085
14 San Bernardino - Tepexpan	MEX-142
15 San Gregorio - Oaxtepec	MEX-113
16 Santa Bárbara - Izúcar de Matamoros	MEX-115-160
17 T. C. (San Gregorio - Oaxtepec) - Juchitepec	MEX-113
18 T. C. (Santa Bárbara - Huajuapán) - Tlaxmacas	MEX-115
19 Toluca - Cd. Altamirano	MEX-134
20 Toluca - Morelia	MEX-015
21 Venta de Carpio - T. C. (Pachuca - Tuxpam)	MEX-132
22 Vía Perimetral AIFA	MEX-085

---RED FEDERAL DE CUOTA---

23 Atlacomulco - Maravatío (Cuota)	MEX-015D
24 Chamapa - Lechería (Cuota)	MEX-057D
25 Ecatepec - Pirámides (Cuota)	MEX-132D
26 La Marquesa - Lerma (Cuota)	MEX-015D
27 Libramiento Amecameca - Nepantla (Cuota)	MEX-115D
28 Libramiento Norte de la Ciudad de México (Cuota)	MEX-055D
29 México - Pachuca (Cuota)	MEX-085D
30 México - Puebla (Cuota)	MEX-150D
31 México - Toluca (Cuota)	MEX-015D
32 Peñón - Texcoco (Cuota)	MEX-136D
33 Ramal al AIFA (Cuota)	MEX-057D
34 T. Aut. (Peñón-Texcoco) - Ent. Acolman	MEX-136D

---RED FEDERAL INTEGRADA POR TRAMOS LIBRES Y DE CUOTA---

35 México - Querétaro (Cuota)	MEX-057-MEX-057D
-------------------------------	------------------

---RED ESTATAL LIBRE---

36 Acambay - San José Ixtapa	EM
37 Amomolulco - T. C. (Toluca - Palmillas)	EM-036
38 Amomolulco - Texcalyacac	EM
39 Chalco - Mixquic	EM-CDMX
40 Chalco - San Mateo Tezoquiapan	EM
41 Chalco - Tláhuac	EM-CDMX
42 Cuadrilla de López - Zacazonapan	EM-050
43 Cuautitlán - Zumpango de Ocampo	EM-035
44 Dos Casas - Ixtapan del Oro	EM-002
45 Ent. Cruz de La Misión - San Nicolás Coatepec	EM-005
46 Ent. La Puerta - San Miguel Totolmaloya	EM-010
47 Ent. Tolman - Cd. Sahagún	EM-009-HGO
48 Ixtlahuaca de Rayón - Naucalpan	EM-003
49 Ixtlahuaca de Rayón - San Felipe del Progreso	EM
50 Jilotepec - Maravillas	EM-HGO
51 Jilotepec - San Agustín	EM
52 La Marquesa - Río Hondo	EM-005
53 La Marquesa - Tenango de Arista	EM-006
54 Las Juntas - Ixtapan de La Sal	EM-012
55 Lechería - Apaxco	EM-006
56 Los Reyes - El Tephé	EM-HGO
57 Mexicalcingo - Xalatlaco	EM-044
58 Nicolás Romero - T. C. (Ixtlahuaca de R. - Naucalpan)	EM-043
59 Ocoyoacac - Santiago Tianguistenco	EM
60 Otumba - Tizayuca	EM-HGO
61 Polotitlán - Taxhie	EM-623

INDICE CARRETERA

RUTA

---RED ESTATAL LIBRE---

62 Puente Grande - San José del Vidrio	EM-021
63 Ramal a C.I.C.I.T.E.C.	EM
64 San Alejo - Los Sabinos	EM-007
65 San Felipe del Progreso - Carmona	EM-003
66 San Luis Mextepec - Valle de Bravo	EM-001
67 San Martín de Las Pirámides - San Miguel Atlamajac	EM
68 San Pedro Barrientos - Ecatepec	EM
69 Santa Elena - Coacalco	EM
70 Santa María Ajoloapan - Tianguistongo	EM
71 Santiago Tianguistenco - Chalma	EM-004
72 Santo Domingo - T. C. (México - Querétaro)	EM-011-HGO
73 T. C. (Atlacomulco - Morelia) - San Felipe del Progreso	EM
74 T. C. (Atlacomulco - Morelia) - Temascalcingo	EM-033
75 T. C. (Chalco - Mixquic) - Temamatla	EM
76 T. C. (Dos Casas - Ixtapan del Oro) - Donato Guerra	EM-057
77 T. C. (El Monumento - Tingambato) - Donato Guerra	EM
78 T. C. (Ixtlahuaca de Rayón - Naucalpan) - Mayorazgo	EM-004
79 T. C. (Ixtlahuaca de Rayón - Naucalpan) - Temoaya	EM
80 T. C. (Los Reyes - El Tephé) - Tianguistongo	EM
81 T. C. (Los Reyes - El Tephé) - Tizayuca	EM-HGO
82 T. C. (México - Mixquic) - San Pablo Atlazalpan	EM-106-CDMX
83 T. C. (México - Puebla (Libre)) - San Vicente	EM
84 T. C. (Santa Bárbara - Huajuapán) - Tepetitlpa	EM
85 T. C. (Toluca - Cd. Altamirano) - Valle de Bravo	EM
86 T. C. (Toluca - Morelia) - Almoloya de Juárez	EM-046
87 T. C. (Toluca - Morelia) - San Nicolás Guadalupe	EM-383
88 T. C. (Toluca - Palmillas) - Agostadero	EM
89 T. C. (Toluca - Palmillas) - Jiquipilco	EM-053
90 T. C. (Toluca - Palmillas) - Jocotitlán	EM
91 T. C. (V. Victoria - El Oro de Hidalgo) - Anganguero	EM-003-MICH
92 Tecamac - Ent. Atlatongo	EM
93 Tejupilco de Hidalgo - Tlatlaya	EM-008
94 Temascaltepec de González - El Fresno	EM-086
95 Temascaltepec de González - Zuluapan	EM-071
96 Tenancingo - Chalma	EM
97 Tenancingo - San Simón El Alto	EM
98 Tenancingo de Degollado - San Andrés Nicolás Bravo	EM
99 Tenango del Aire - Amecameca	EM
100 Teoloyucan - Jaltenco	EM
101 Tepexpan - San Juan Teotihuacán	EM
102 Texcaltitlán - Zacualpan	EM-007
103 Texcoco - San Miguel Tlaxpan	EM
104 Tlalnepantla - San Gabriel	EM-005-004
105 Villa del Carbón - Atlacomulco	EM-005
106 Villa Victoria - El Oro de Hidalgo	EM-014-004
107 Xalatlaco - El Ajusco	EM-CDMX

---RED ESTATAL DE CUOTA---

108 La Venta - Chamapa (Cuota)	EM-D
109 Lerma - Tenango (Cuota)	EM-D
110 Libramiento Nororiente de Toluca (Cuota)	EM-D
111 Ramal a Valle de Bravo (Cuota)	EM-D
112 Ramal al Circuito Exterior Mexiquense (Cuota)	EM-D
113 Toluca - Ixtapan de La Sal (Cuota)	EM-D
114 Toluca - Naucalpan (Cuota)	EM-D
115 Toluca - Zitácuaro (Cuota)	EM-D
116 Viaducto Bicentenario	EM-D

---CARRETERAS INTEGRADAS POR TRAMOS FEDERALES Y ESTATALES---

117 Atlacomulco - Morelia	EM-005-MEX-126
118 Circuito Exterior Mexiquense (Cuota)	EM-D-MEX-057-D
119 El Monumento - Tingambato	MEX-EM
120 Toluca - Axixintla	EM-MEX-055
121 Toluca - Palmillas	EM(D)-MEX-055
122 Tres Marías - Santa Martha	MEX-106-EM

15 MÉXICO

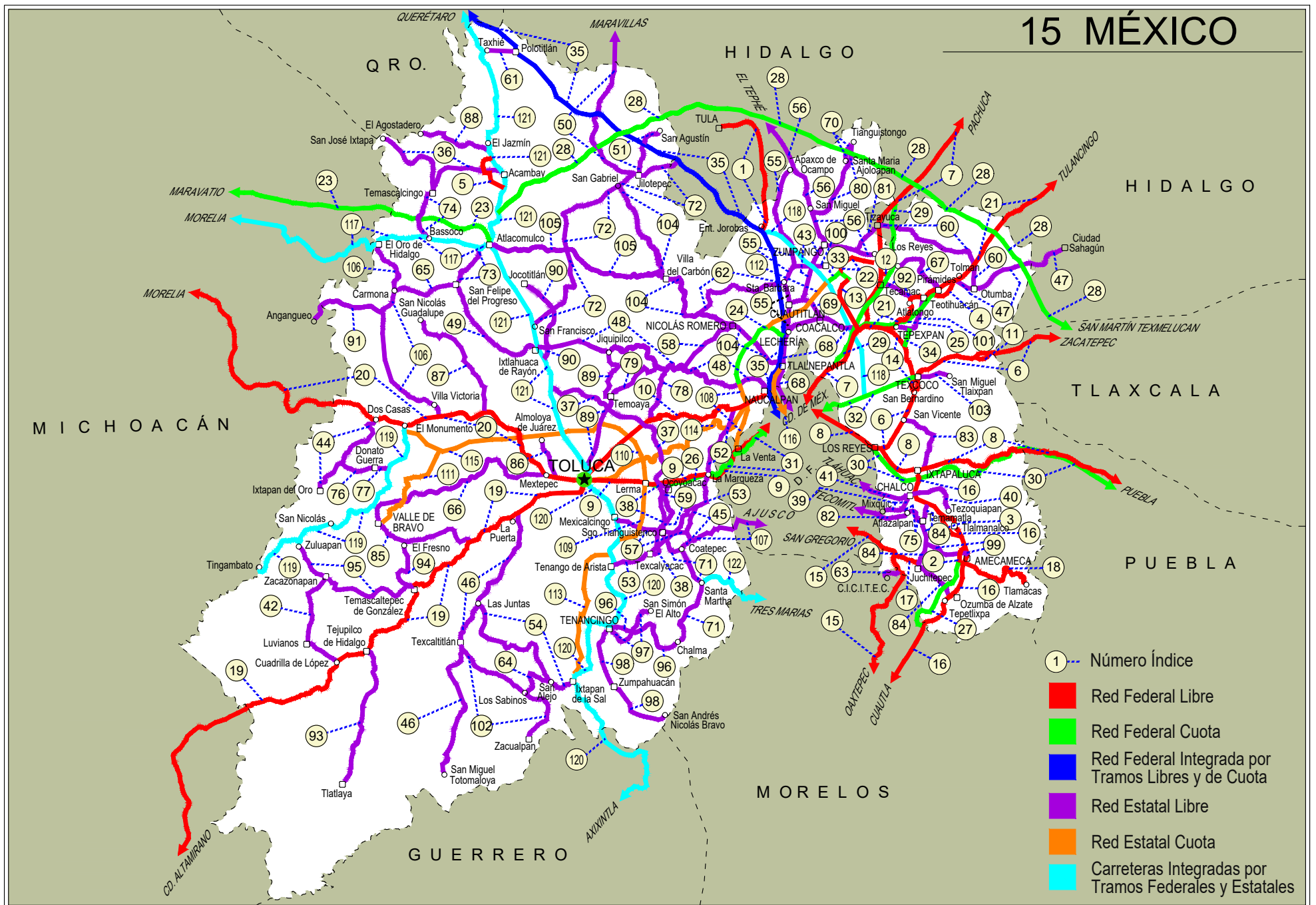

MÉXICO

1 CARR: Ent. Jorobas - Tula

CLAVE: 00159

RUTA: MEX-087

AÑO: 2025

LUGAR	ESTACION				CLASIFICACION VEHICULAR EN PORCIENTO													COORDENADAS		
	KM	TE	SC	TDPA	M	A	B	C2	C3	T3S2	T3S3	T3S2R4	OTROS	A	B	C	K'	D	LATITUD	LONGITUD
T. C. México - Querétaro (Cuota)	0.00	3	1	17866	3.6	81.6	2.3	4.9	1.9	3.2	1.4	0.9	0.2	85.2	2.3	12.5	0.091	0.506	19.834494	-99.243494
T. C. México - Querétaro (Cuota)	0.00	3	2	18319	3.4	81.6	2.1	5.1	2.3	3.0	1.3	1.0	0.2	85.0	2.1	12.9	0.070	0.506	19.834552	-99.243596
Lim. Edos. Term. Méx. Ppia. Hgo.	5.90																			
T. Der. Atotonilco	21.50	1	1	10139	2.2	81.2	2.1	5.6	2.4	4.0	1.5	0.8	0.2	83.4	2.1	14.5	0.090	0.519	20.015736	-99.247438
T. Der. Atotonilco	21.50	1	2	9404	2.0	80.2	2.3	5.8	2.6	4.2	1.8	0.9	0.2	82.2	2.3	15.5	0.084	0.519	20.015058	-99.247470
Tula de Allende	37.70	1	1	18034	3.9	82.2	2.1	5.9	1.5	1.9	1.3	0.8	0.4	86.1	2.1	11.8	0.102	0.502	20.061381	-99.280083
Tula de Allende	37.70	1	2	18164	4.2	82.1	2.0	5.7	1.4	2.0	1.4	0.8	0.4	86.3	2.0	11.7	0.086	0.502	20.061276	-99.280075

2 CARR: Libramiento de Amecameca

CLAVE:

RUTA: MEX-115

AÑO: 2025

LUGAR	ESTACION				CLASIFICACION VEHICULAR EN PORCIENTO													COORDENADAS		
	KM	TE	SC	TDPA	M	A	B	C2	C3	T3S2	T3S3	T3S2R4	OTROS	A	B	C	K'	D	LATITUD	LONGITUD
T. C. Sta. Barbara - Izucar de Matamoros (Norte)	25.00	3	1	13277	2.6	81.3	1.3	9.0	1.4	2.4	0.8	0.8	0.4	83.9	1.3	14.8	0.096	0.506	19.143679	-98.776014
T. C. Sta. Barbara - Izucar de Matamoros (Norte)	25.00	3	2	12987	3.2	80.6	1.0	8.6	1.7	2.7	0.9	0.9	0.4	83.8	1.0	15.2	0.088	0.506	19.143662	-98.775918
T. C. Sta. Barbara - Izucar de Matamoros (Sur)	30.46	1	0	21488	5.0	83.0	0.9	7.7	1.4	0.9	0.5	0.3	0.3	88.0	0.9	11.1	0.077	0.515	19.113240	-98.780347

3 CARR: Libramiento de Tlalmanalco de Velázquez

CLAVE:

RUTA: MEX-115

AÑO: 2025

LUGAR	ESTACION				CLASIFICACION VEHICULAR EN PORCIENTO													COORDENADAS		
	KM	TE	SC	TDPA	M	A	B	C2	C3	T3S2	T3S3	T3S2R4	OTROS	A	B	C	K'	D	LATITUD	LONGITUD
T. C. Sta. Bárbara - Izúcar de Matamoros (Norte)	0.00	3	1	14890	3.7	85.0	1.2	5.5	1.5	1.9	0.5	0.6	0.1	88.7	1.2	10.1	0.104	0.511	19.204507	-98.817190
T. C. Sta. Bárbara - Izúcar de Matamoros (Norte)	0.00	3	2	15576	3.4	85.4	1.2	5.5	1.4	2.0	0.5	0.5	0.1	88.8	1.2	10.0	0.128	0.511	19.204831	-98.821477
T. C. Sta. Bárbara - Izúcar de Matamoros (Sur)	4.40	1	1	17286	4.7	83.4	1.8	6.3	1.2	1.6	0.4	0.5	0.1	88.1	1.8	10.1	0.095	0.511	19.189493	-98.801138
T. C. Sta. Bárbara - Izúcar de Matamoros (Sur)	4.40	1	2	16544	5.0	82.4	2.1	6.4	1.1	1.8	0.5	0.6	0.1	87.4	2.1	10.5	0.122	0.511	19.189937	-98.801792

4 CARR: Libramiento San Martín de Las Pirámides

CLAVE:

RUTA: MEX-132

AÑO: 2025

LUGAR	ESTACION				CLASIFICACION VEHICULAR EN PORCIENTO													COORDENADAS		
	KM	TE	SC	TDPA	M	A	B	C2	C3	T3S2	T3S3	T3S2R4	OTROS	A	B	C	K'	D	LATITUD	LONGITUD
T. C. Ecatepec - Pirámides (Cuota)	18.20	3	1	15679	2.2	80.2	3.8	4.2	1.7	5.0	1.0	1.6	0.3	82.4	3.8	13.8	0.090	0.537	19.656471	-98.873505
T. C. Ecatepec - Pirámides (Cuota)	18.20	3	2	18153	2.0	80.7	3.7	4.0	1.5	5.1	1.1	1.5	0.4	82.7	3.7	13.6	0.118	0.537	19.657811	-98.864001
X. C. Ent. Tolman - Cd. Sahagún	30.30	1	1	18031	1.7	80.6	3.5	4.2	1.9	5.0	1.4	1.5	0.2	82.3	3.5	14.2	0.076	0.513	19.710182	-98.800936
X. C. Ent. Tolman - Cd. Sahagún	30.30	1	2	17145	1.9	79.5	3.9	4.0	2.3	5.1	1.4	1.6	0.3	81.4	3.9	14.7	0.092	0.513	19.710273	-98.801014
X. C. Ent. Tolman - Cd. Sahagún	30.30	3	1	13823	2.2	78.2	3.6	3.9	2.0	6.4	1.3	1.9	0.5	80.4	3.6	16.0	0.099	0.505	19.719740	-98.788811
X. C. Ent. Tolman - Cd. Sahagún	30.30	3	2	14102	2.0	78.1	3.8	3.5	2.3	6.2	1.5	2.0	0.6	80.1	3.8	16.1	0.133	0.505	19.719781	-98.788952

MÉXICO

4 CARR : Libramiento San Martín de Las Pirámides

CLAVE:

RUTA : MEX-132

AÑO : 2025

LUGAR	ESTACION	CLASIFICACION VEHICULAR EN PORCIENTO													COORDENADAS							
		KM	TE	SC	TDPA	M	A	B	C2	C3	T3S2	T3S3	T3S2R4	OTROS	A	B	C	K'	D	LATITUD	LONGITUD	
T. C. Venta de Carpio - T. C. (Pachuca - Túxpam)	32.00																					

5 CARR : Libramiento Sur de Acambay

CLAVE:

RUTA : MEX-055

AÑO : 2025

LUGAR	ESTACION	CLASIFICACION VEHICULAR EN PORCIENTO													COORDENADAS						
		KM	TE	SC	TDPA	M	A	B	C2	C3	T3S2	T3S3	T3S2R4	OTROS	A	B	C	K'	D	LATITUD	LONGITUD
T. C. Toluca - Palmillas Sur	0.00	3	0	7441	4.5	55.5	6.0	5.7	3.9	18.8	2.4	2.6	0.6	60.0	6.0	34.0	0.073	0.503	19.937382	-99.844299	
T. C. Toluca - Palmillas Norte	12.00																				

6 CARR : Los Reyes - Zacatepec

CLAVE: 00052

RUTA : MEX-136

AÑO : 2025

LUGAR	ESTACION	CLASIFICACION VEHICULAR EN PORCIENTO													COORDENADAS						
		KM	TE	SC	TDPA	M	A	B	C2	C3	T3S2	T3S3	T3S2R4	OTROS	A	B	C	K'	D	LATITUD	LONGITUD
T. C. México - Puebla (Libre)	0.00																				
T. Izq. La Magdalena	3.35	3	1	51091	7.2	79.9	1.0	7.8	1.3	1.1	1.2	0.2	0.3	87.1	1.0	11.9	0.051	0.507	19.379969	-98.941146	
T. Izq. La Magdalena	3.35	3	2	52725	6.9	80.4	0.9	7.6	1.3	1.4	1.0	0.2	0.3	87.3	0.9	11.8	0.051	0.507	19.380234	-98.941193	
T. Izq. Chimalhuacán	8.45	1	1	44493	8.4	81.3	0.5	4.5	1.3	1.5	1.9	0.2	0.4	89.7	0.5	9.8	0.062	0.505	19.413141	-98.920060	
T. Izq. Chimalhuacán	8.45	1	2	45372	8.3	81.8	0.6	4.6	1.1	1.4	1.6	0.2	0.4	90.1	0.6	9.3	0.067	0.505	19.413197	-98.920263	
T. C. San Bernardino - Tepexpan	17.00	1	1	40215	8.6	82.2	1.0	3.6	1.4	1.6	0.9	0.4	0.3	90.8	1.0	8.2	0.075	0.505	19.469924	-98.893466	
T. C. San Bernardino - Tepexpan	17.00	1	2	41167	8.5	82.8	0.8	3.4	1.3	1.7	1.0	0.3	0.2	91.3	0.8	7.9	0.085	0.505	19.469973	-98.893606	
T. C. San Bernardino - Tepexpan	17.00	3	1	15579	4.0	87.6	0.5	6.7	0.6	0.3	0.3	0.0	0.0	91.6	0.5	7.9	0.072	0.509	19.483845	-98.886447	
T. C. San Bernardino - Tepexpan	17.00	3	2	15041	4.3	87.1	0.4	7.0	0.7	0.3	0.2	0.0	0.0	91.4	0.4	8.2	0.069	0.509	19.483950	-98.886577	
Texcoco	23.02	3	1	20104	2.9	78.6	1.9	9.7	2.3	3.2	0.7	0.5	0.2	81.5	1.9	16.6	0.073	0.508	19.527108	-98.858077	
Texcoco	23.02	3	2	20730	3.0	78.0	2.1	9.5	2.5	3.3	0.8	0.6	0.2	81.0	2.1	16.9	0.069	0.508	19.527193	-98.858130	
T. Izq. Tepetlaoxtoc	30.03	1	1	19025	2.6	77.6	2.3	8.0	2.4	4.4	2.0	0.5	0.2	80.2	2.3	17.5	0.077	0.517	19.545811	-98.826122	
T. Izq. Tepetlaoxtoc	30.03	1	2	17768	2.5	77.1	2.5	8.2	2.5	4.5	1.9	0.6	0.2	79.6	2.5	17.9	0.082	0.517	19.545898	-98.826167	
T. Der. San Jerónimo Amanalco	31.42	3	1	9292	4.0	75.4	3.5	4.4	2.4	7.6	1.6	0.9	0.2	79.4	3.5	17.1	0.074	0.504	19.550506	-98.793808	
T. Der. San Jerónimo Amanalco	31.42	3	2	9156	3.9	75.6	3.4	4.3	2.5	7.5	1.5	0.9	0.4	79.5	3.4	17.1	0.077	0.504	19.551446	-98.795675	
T. Der. Totolapan	42.00	3	1	7719	3.5	74.8	2.7	5.0	2.6	7.8	2.3	1.0	0.3	78.3	2.7	19.0	0.096	0.514	19.558124	-98.726600	
T. Der. Totolapan	42.00	3	2	8165	3.7	74.3	2.8	4.8	2.7	7.7	2.5	1.2	0.3	78.0	2.8	19.2	0.104	0.514	19.558254	-98.726555	
Lim. Edos. Term. Méx. Ppia. Tlax.	43.15																				
T. C. Calpulalpan - El Ocote	58.15																				
Calpulalpan	59.58	1	1	10999	3.6	80.6	3.6	2.9	1.8	5.4	1.1	0.8	0.2	84.2	3.6	12.2	0.078	0.662	19.593036	-98.583858	
Calpulalpan	59.58	1	2	9843	3.9	80.9	3.4	2.9	1.8	5.2	0.9	0.8	0.2	84.8	3.4	11.8	0.104	0.662	19.593137	-98.584207	
Calpulalpan	59.58	3	0	23095	1.7	75.8	5.0	6.3	2.5	6.2	1.2	1.0	0.3	77.5	5.0	17.5	0.069	0.619	19.577128	-98.519158	

MÉXICO

6 CARR: Los Reyes - Zacatepec

CLAVE: 00052

RUTA: MEX-136

AÑO: 2025

LUGAR	ESTACION				CLASIFICACION VEHICULAR EN PORCIENTO										COORDENADAS					
	KM	TE	SC	TDPA	M	A	B	C2	C3	T3S2	T3S3	T3S2R4	OTROS	A	B	C	K'	D	LATITUD	LONGITUD
T. Der. Nanacamilpa	71.76	3	0	19197	1.7	77.5	4.5	4.3	2.3	6.6	1.3	1.5	0.3	79.2	4.5	16.3	0.062	0.600	19.523813	-98.478544
X. C. Arco Norte de La Ciudad de México	73.80	3	1	11004	2.0	73.7	3.8	3.6	2.0	9.1	2.8	2.5	0.5	75.7	3.8	20.5	0.090	0.679	19.513526	-98.453998
X. C. Arco Norte de La Ciudad de México	73.80	3	2	11422	2.0	74.2	4.0	3.4	1.9	8.9	2.7	2.3	0.6	76.2	4.0	19.8	0.107	0.679	19.513610	-98.453990
T. Libramiento Hueyotlipan Oeste	86.84																			
Hueyotlipan	88.21	1	1	11530	2.1	75.7	3.7	2.8	1.9	9.2	1.7	2.2	0.7	77.8	3.7	18.5	0.078	0.582	19.480868	-98.366840
Hueyotlipan	88.21	1	2	11061	2.3	74.8	4.0	3.0	2.1	9.1	2.0	2.1	0.6	77.1	4.0	18.9	0.086	0.582	19.479990	-98.365392
Hueyotlipan	88.21	3	1	12086	2.0	74.8	3.7	6.1	1.5	7.4	1.9	2.0	0.6	76.8	3.7	19.5	0.086	0.591	19.468244	-98.327939
Hueyotlipan	88.21	3	2	11414	2.0	74.4	3.8	6.0	1.6	7.6	1.8	2.2	0.6	76.4	3.8	19.8	0.087	0.591	19.469532	-98.324685
T. Libramiento HueyotlipanEste	89.51																			
T. C. Libramiento de Santiago Tlalpan	93.40	3	1	15661	2.0	70.8	5.0	3.4	2.7	10.0	2.7	2.7	0.7	72.8	5.0	22.2	0.067	0.708	19.483783	-98.295364
T. C. Libramiento de Santiago Tlalpan	93.40	3	2	16589	2.0	71.5	5.2	3.6	2.4	9.8	2.5	2.4	0.6	73.5	5.2	21.3	0.079	0.708	19.483854	-98.295261
Ent. Xipetzinco	94.90	3	1	11280	2.0	72.3	4.3	6.0	2.2	8.7	2.0	2.1	0.4	74.3	4.3	21.4	0.067	0.593	19.484527	-98.280605
Ent. Xipetzinco	94.90	3	2	12061	1.7	72.9	4.0	5.8	2.5	8.4	1.9	2.3	0.5	74.6	4.0	21.4	0.092	0.593	19.484516	-98.281059
Xaltocan	108.10	1	1	12990	1.6	74.3	2.7	6.2	2.5	7.9	2.2	1.9	0.7	75.9	2.7	21.4	0.069	0.634	19.423880	-98.215916
Xaltocan	108.10	1	2	12912	1.5	75.7	2.6	6.1	2.2	7.8	2.0	1.6	0.5	77.2	2.6	20.2	0.107	0.634	19.423756	-98.215503
T. C. Libramiento de Apizaco Oeste	111.30	1	1	16886	2.0	81.2	4.4	1.9	3.0	3.8	1.7	1.6	0.4	83.2	4.4	12.4	0.074	0.527	19.397253	-98.182162
T. C. Libramiento de Apizaco Oeste	111.30	1	2	17509	2.4	80.5	4.7	2.0	2.9	3.6	1.7	1.8	0.4	82.9	4.7	12.4	0.076	0.527	19.397291	-98.182083
Apizaco	117.74	1	1	24911	3.7	86.6	1.4	4.7	0.7	1.3	0.9	0.3	0.4	90.3	1.4	8.3	0.076	0.537	19.405503	-98.170906
Apizaco	117.74	1	2	25863	3.7	86.6	1.6	4.8	0.6	1.2	0.8	0.3	0.4	90.3	1.6	8.1	0.078	0.537	19.404370	-98.171592
Apizaco	117.74	3	0	20171	2.1	88.4	1.2	6.5	0.5	0.6	0.3	0.2	0.2	90.5	1.2	8.3	0.081	0.566	19.412572	-98.133025
T. Der. Cuaxomulco	119.85	3	1	17115	4.5	89.4	0.9	3.6	0.7	0.4	0.2	0.2	0.1	93.9	0.9	5.2	0.069	0.527	19.413212	-98.115245
T. Der. Cuaxomulco	119.85	3	2	17681	4.3	89.2	1.0	3.8	0.8	0.4	0.2	0.2	0.1	93.5	1.0	5.5	0.071	0.527	19.413271	-98.115224
T. Libramiento de Apizaco Este	122.70	3	1	20106	2.4	82.3	2.8	3.5	1.8	3.9	1.3	1.6	0.4	84.7	2.8	12.5	0.080	0.553	19.405225	-98.089322
T. Libramiento de Apizaco Este	122.70	3	2	19401	2.6	82.3	2.6	3.6	1.6	3.8	1.4	1.7	0.4	84.9	2.6	12.5	0.068	0.553	19.405309	-98.089303
T. Izq. Xalostoc	126.67	3	1	14568	3.3	75.5	3.5	6.4	2.0	5.3	1.8	1.8	0.4	78.8	3.5	17.7	0.086	0.504	19.389630	-98.052602
T. Izq. Xalostoc	126.67	3	2	14956	3.5	74.9	3.2	6.0	2.2	5.6	2.0	2.1	0.5	78.4	3.2	18.4	0.081	0.504	19.389678	-98.052523
T. Izq. Libramiento de Huamantla	141.70	1	1	14335	2.2	77.4	3.9	5.0	2.1	5.9	1.4	1.7	0.4	79.6	3.9	16.5	0.089	0.590	19.325212	-97.953253
T. Izq. Libramiento de Huamantla	141.70	1	2	14476	2.1	76.7	4.3	5.2	2.2	6.0	1.4	1.7	0.4	78.8	4.3	16.9	0.096	0.590	19.325282	-97.953202
Huamantla	143.02	3	1	12959	4.6	74.0	4.4	4.6	2.2	6.1	2.0	1.6	0.5	78.6	4.4	17.0	0.078	0.503	19.315277	-97.884844
Huamantla	143.02	3	2	11146	4.5	74.0	4.3	4.6	1.9	6.4	2.2	1.7	0.4	78.5	4.3	17.2	0.080	0.503	19.315361	-97.884828
T. Libramiento de Huamantla Este	144.42																			
X. C. Amozoc - Perote (Cuota)	156.76	1	1	11000	2.3	72.3	4.5	6.0	2.2	6.3	4.2	1.8	0.4	74.6	4.5	20.9	0.081	0.536	19.308194	-97.809207
X. C. Amozoc - Perote (Cuota)	156.76	1	2	10859	2.4	72.6	4.2	5.9	2.0	6.5	4.2	1.8	0.4	75.0	4.2	20.8	0.074	0.536	19.308275	-97.809189
X. C. Amozoc - Perote (Cuota)	156.76	3	0	20625	3.9	71.1	4.5	5.0	3.8	6.4	2.0	2.6	0.7	75.0	4.5	20.5	0.059	0.516	19.305359	-97.791682
T. Der. Cuapiaxtla	159.40	1	0	12954	2.8	71.1	4.1	7.8	3.4	5.9	3.5	1.1	0.3	73.9	4.1	22.0	0.075	0.555	19.303677	-97.781271

MÉXICO

6 CARR: Los Reyes - Zacatepec

CLAVE: 00052

RUTA: MEX-136

AÑO: 2025

LUGAR	ESTACION				CLASIFICACION VEHICULAR EN PORCIENTO										COORDENADAS					
	KM	TE	SC	TDPA	M	A	B	C2	C3	T3S2	T3S3	T3S2R4	OTROS	A	B	C	K'	D	LATITUD	LONGITUD
X. C. Amozoc - Teziutlán	173.47	1	0	8036	2.6	70.5	3.8	4.7	3.8	7.7	4.7	1.7	0.5	73.1	3.8	23.1	0.081	0.565	19.327800	-97.672820
X. C. Amozoc - Teziutlán	173.47	3	0	5449	4.4	57.6	3.2	3.7	7.7	11.2	9.1	2.4	0.7	62.0	3.2	34.8	0.075	0.710	19.313459	-97.627823
Lim. Edos. Term. Tlax. Ppia. Pue.	177.57																			
Zacatepec	187.67	1	0	5763	3.6	59.4	4.2	4.8	5.1	12.5	7.5	2.4	0.5	63.0	4.2	32.8	0.086	0.533	19.271408	-97.543684

7 CARR: México - Pachuca (Libre)

CLAVE: 00431

RUTA: MEX-085

AÑO: 2025

LUGAR	ESTACION				CLASIFICACION VEHICULAR EN PORCIENTO										COORDENADAS					
	KM	TE	SC	TDPA	M	A	B	C2	C3	T3S2	T3S3	T3S2R4	OTROS	A	B	C	K'	D	LATITUD	LONGITUD
México	0.00																			
Lim. Edos. Term. CDMX Ppia. Méx.	9.89																			
T. Der. Pirámides	26.93	1	1	15084	5.2	84.5	0.6	4.5	0.5	2.3	1.6	0.5	0.3	89.7	0.6	9.7	0.076	0.510	19.618919	-99.008068
T. Der. Pirámides	26.93	1	2	15689	4.9	85.1	0.5	4.7	0.4	2.2	1.5	0.4	0.3	90.0	0.5	9.5	0.061	0.510	19.619029	-99.008127
Venta de Carpio	27.00	3	1	27637	4.2	87.4	0.4	4.4	0.9	1.3	1.1	0.1	0.2	91.6	0.4	8.0	0.062	0.508	19.625721	-99.003003
Venta de Carpio	27.00	3	2	26768	4.1	87.4	0.6	4.6	0.8	1.2	1.0	0.1	0.2	91.5	0.6	7.9	0.057	0.508	19.625765	-99.003195
T. Der. Aut. México - Pachuca (Cuota)	37.52	1	1	28930	5.3	88.9	0.5	3.2	0.9	0.6	0.3	0.2	0.1	94.2	0.5	5.3	0.076	0.503	19.704466	-98.978286
T. Der. Aut. México - Pachuca (Cuota)	37.52	1	2	29292	5.2	89.6	0.4	3.0	0.7	0.5	0.3	0.2	0.1	94.8	0.4	4.8	0.076	0.503	19.703815	-98.978702
Acceso al AIFA por San Jerónimo	42.00	1	1	19369	6.3	86.5	1.4	4.8	0.4	0.4	0.1	0.1	0.0	92.8	1.4	5.8	0.074	0.510	19.739442	-98.972054
Acceso al AIFA por San Jerónimo	42.00	1	2	20173	6.4	86.3	1.3	4.7	0.5	0.5	0.1	0.2	0.0	92.7	1.3	6.0	0.086	0.510	19.739445	-98.972140
Acceso al AIFA por San Jerónimo	42.00	3	1	20539	6.7	86.5	0.6	4.3	0.7	0.9	0.1	0.2	0.0	93.2	0.6	6.2	0.101	0.508	19.748938	-98.972534
Acceso al AIFA por San Jerónimo	42.00	3	2	21229	6.8	86.4	0.7	4.2	0.9	0.8	0.1	0.1	0.0	93.2	0.7	6.1	0.092	0.508	19.750841	-98.972903
T. C. Vía Perimentral AIFA	42.70	3	1	20451	6.7	86.8	0.5	4.2	0.9	0.7	0.1	0.1	0.0	93.5	0.5	6.0	0.075	0.514	19.756378	-98.973389
T. C. Vía Perimentral AIFA	42.70	3	2	21591	6.8	86.7	0.4	4.3	0.8	0.8	0.1	0.1	0.0	93.5	0.4	6.1	0.078	0.514	19.756429	-98.973484
T. Izq. Zumpango	44.68	1	1	18157	4.7	86.6	1.9	4.1	0.9	0.8	0.3	0.3	0.4	91.3	1.9	6.8	0.068	0.519	19.760489	-98.973576
T. Izq. Zumpango	44.68	1	2	19552	4.8	86.7	2.0	4.0	0.8	0.7	0.3	0.4	0.3	91.5	2.0	6.5	0.075	0.519	19.759582	-98.973704
T. Izq. Zumpango	44.68	3	1	13184	8.6	79.8	1.1	5.8	1.7	1.6	0.3	0.8	0.3	88.4	1.1	10.5	0.070	0.503	19.772735	-98.973077
T. Izq. Zumpango	44.68	3	2	13051	8.7	80.0	1.2	5.7	1.6	1.6	0.3	0.7	0.2	88.7	1.2	10.1	0.072	0.503	19.772742	-98.973137
Lim. Edos. Term. Méx. Ppia. Hgo.	49.30																			
Tizayuca	52.50	1	1	11609	10.0	79.5	1.2	5.9	1.6	1.1	0.3	0.3	0.1	89.5	1.2	9.3	0.079	0.537	19.817704	-98.975943
Tizayuca	52.50	1	2	13462	9.9	79.3	1.5	6.3	1.2	1.1	0.3	0.2	0.2	89.2	1.5	9.3	0.079	0.537	19.818073	-98.976125
Tizayuca	52.50	3	1	19439	3.6	88.0	1.2	4.7	0.9	0.7	0.4	0.3	0.2	91.6	1.2	7.2	0.082	0.509	19.858304	-98.968200
Tizayuca	52.50	3	2	20152	3.7	88.0	1.1	4.6	1.0	0.6	0.3	0.4	0.3	91.7	1.1	7.2	0.071	0.509	19.858044	-98.968585
T. C. México - Tizayuca (Cuota)	61.00	1	1	7610	8.3	80.0	2.6	6.2	1.3	0.8	0.4	0.3	0.1	88.3	2.6	9.1	0.076	0.501	19.878595	-98.947875
T. C. México - Tizayuca (Cuota)	61.00	1	2	7633	8.5	79.2	2.5	6.2	1.6	0.7	0.5	0.5	0.3	87.7	2.5	9.8	0.080	0.501	19.883990	-98.942441
T. C. México - Tizayuca (Cuota)	61.00	3	1	25496	0.8	86.6	2.6	5.7	1.7	1.6	0.5	0.3	0.2	87.4	2.6	10.0	0.085	0.513	19.898281	-98.928396

MÉXICO

7 CARR: México - Pachuca (Libre)

CLAVE: 00431

RUTA: MEX-085

AÑO: 2025

LUGAR	ESTACION				CLASIFICACION VEHICULAR EN PORCIENTO										COORDENADAS					
	KM	TE	SC	TDPA	M	A	B	C2	C3	T3S2	T3S3	T3S2R4	OTROS	A	B	C	K'	D	LATITUD	LONGITUD
T. C. México - Tizayuca (Cuota)	61.00	3	2	28552	0.6	86.7	2.9	5.6	1.6	1.4	0.6	0.4	0.2	87.3	2.9	9.8	0.087	0.513	19.900970	-98.926127
X. C. Arco Norte de La Ciudad de México	64.20	1	1	32497	0.6	87.1	3.0	5.1	1.3	1.9	0.5	0.4	0.1	87.7	3.0	9.3	0.086	0.501	19.923095	-98.900657
X. C. Arco Norte de La Ciudad de México	64.20	1	2	32320	0.5	87.8	2.9	5.0	1.2	1.8	0.4	0.3	0.1	88.3	2.9	8.8	0.105	0.501	19.923286	-98.900832
X. C. Arco Norte de La Ciudad de México	64.20	3	1	37035	1.2	84.5	3.9	6.0	1.1	2.0	0.7	0.4	0.2	85.7	3.9	10.4	0.074	0.515	19.930857	-98.890884
X. C. Arco Norte de La Ciudad de México	64.20	3	2	34670	1.3	84.9	3.8	6.1	1.0	1.9	0.6	0.3	0.1	86.2	3.8	10.0	0.098	0.515	19.929262	-98.893523
Ent. Colonia	83.97	1	1	65850	0.9	89.9	2.7	3.9	0.4	0.8	0.4	0.8	0.2	90.8	2.7	6.5	0.098	0.512	20.043750	-98.792840
Ent. Colonia	83.97	1	2	62098	0.8	89.9	2.8	3.7	0.6	0.7	0.5	0.8	0.2	90.7	2.8	6.5	0.075	0.512	20.044143	-98.792993
X. C. Libramiento de Pachuca	86.50	1	1	54809	4.0	88.5	3.4	1.6	0.8	0.5	0.7	0.3	0.2	92.5	3.4	4.1	0.071	0.505	20.097799	-98.765979
X. C. Libramiento de Pachuca	86.50	1	2	53456	3.9	88.7	3.3	1.7	0.7	0.5	0.6	0.4	0.2	92.6	3.3	4.1	0.078	0.505	20.098034	-98.766129
Pachuca	94.00																			

8 CARR: México - Puebla (Libre)

CLAVE: 00449

RUTA: MEX-150

AÑO: 2025

LUGAR	ESTACION				CLASIFICACION VEHICULAR EN PORCIENTO										COORDENADAS					
	KM	TE	SC	TDPA	M	A	B	C2	C3	T3S2	T3S3	T3S2R4	OTROS	A	B	C	K'	D	LATITUD	LONGITUD
México	0.00																			
Lim. Edos. Term. CDMX Ppia. Méx.	18.66																			
T. Der. Chalco	28.85	1	1	34946	4.5	88.6	0.5	3.7	0.9	0.6	0.4	0.6	0.2	93.1	0.5	6.4	0.068	0.512	19.310942	-98.904528
T. Der. Chalco	28.85	1	2	33203	5.0	88.2	0.6	3.5	1.0	0.6	0.5	0.5	0.1	93.2	0.6	6.2	0.067	0.512	19.311190	-98.904073
T. Der. Chalco (Central)	28.85	3	1	27096	4.0	89.5	0.5	3.6	0.7	0.5	0.4	0.5	0.3	93.5	0.5	6.0	0.073	0.505	19.312663	-98.894279
T. Der. Chalco (Lateral)	28.85	3	1	8789	6.1	86.6	0.3	5.4	0.4	0.3	0.3	0.4	0.2	92.7	0.3	7.0	0.067	0.501	19.312587	-98.894262
T. Der. Chalco (Central)	28.85	3	2	26374	3.8	89.3	0.6	3.8	0.6	0.4	0.7	0.6	0.2	93.1	0.6	6.3	0.085	0.505	19.312722	-98.894300
T. Der. Chalco (Lateral)	28.85	3	2	8766	6.2	86.1	0.2	6.1	0.4	0.3	0.3	0.3	0.1	92.3	0.2	7.5	0.070	0.501	19.312831	-98.894324
Ixtapaluca	31.06	3	1	22658	6.1	87.7	0.2	4.7	0.4	0.3	0.2	0.1	0.3	93.8	0.2	6.0	0.068	0.514	19.315811	-98.874649
Ixtapaluca	31.06	3	2	23930	5.8	87.9	0.2	4.6	0.6	0.4	0.1	0.1	0.3	93.7	0.2	6.1	0.072	0.514	19.315900	-98.874822
T. Der. C. México - Puebla (Cuota) (Río Frío)	62.06	1	0	2967	4.2	68.9	2.8	10.7	6.0	5.5	1.4	0.5	0.0	73.1	2.8	24.1	0.078	0.535	19.349755	-98.670747
T. Der. C. México - Puebla (Cuota) (Río Frío)	62.06	3	0	1279	3.3	77.0	2.2	8.1	3.5	4.7	0.6	0.6	0.0	80.3	2.2	17.5	0.103	0.518	19.352828	-98.662805
Lim. Edos. Term. Méx. Ppia. Pue.	62.98																			
San Martin Texmelucan	70.00	1	0	13470	13.7	76.2	1.2	6.3	1.0	0.5	0.3	0.5	0.3	89.9	1.2	8.9	0.077	0.520	19.301515	-98.452735
X. C. México - Puebla (Cuota)	74.10	3	1	10536	8.3	79.3	1.4	6.0	1.0	2.3	0.6	0.9	0.2	87.6	1.4	11.0	0.096	0.566	19.254800	-98.428548
X. C. México - Puebla (Cuota)	74.10	3	2	10149	8.2	80.0	1.2	6.2	1.2	2.0	0.5	0.6	0.1	88.2	1.2	10.6	0.084	0.566	19.254810	-98.428445
Huejotzingo	88.00	1	1	7287	8.1	79.9	3.5	6.5	1.0	0.8	0.1	0.1	0.0	88.0	3.5	8.5	0.079	0.508	19.177302	-98.415426
Huejotzingo	88.00	1	2	7040	8.0	80.2	3.3	6.6	0.9	0.8	0.1	0.1	0.0	88.2	3.3	8.5	0.082	0.508	19.177322	-98.415309
Huejotzingo	88.00	3	1	6138	5.4	84.0	1.2	6.1	1.3	1.4	0.3	0.2	0.1	89.4	1.2	9.4	0.091	0.527	19.145773	-98.387745
Huejotzingo	88.00	3	2	6401	5.3	84.1	1.3	5.9	1.4	1.4	0.5	0.1	0.0	89.4	1.3	9.3	0.102	0.527	19.145852	-98.387719

MÉXICO

8 CARR: México - Puebla (Libre)

CLAVE: 00449

RUTA: MEX-150

AÑO: 2025

LUGAR	ESTACION				CLASIFICACION VEHICULAR EN PORCIENTO										COORDENADAS					
	KM	TE	SC	TDPA	M	A	B	C2	C3	T3S2	T3S3	T3S2R4	OTROS	A	B	C	K'	D	LATITUD	LONGITUD
T. Izq. Aeropuerto	92.80	1	1	7110	6.1	82.3	2.5	4.9	2.0	1.7	0.2	0.3	0.0	88.4	2.5	9.1	0.084	0.527	19.136222	-98.377229
T. Izq. Aeropuerto	92.80	1	2	6992	6.3	82.7	2.2	5.1	1.7	1.6	0.3	0.1	0.0	89.0	2.2	8.8	0.085	0.527	19.136298	-98.377137
T. Der. Cholula	101.00	1	1	14524	6.2	86.8	1.5	2.8	1.4	0.9	0.2	0.1	0.1	93.0	1.5	5.5	0.096	0.592	19.076646	-98.322462
T. Der. Cholula	101.00	1	2	13923	6.2	86.6	1.5	3.1	1.2	0.9	0.3	0.1	0.1	92.8	1.5	5.7	0.086	0.592	19.076709	-98.322410
T. Der. Cholula	101.00	3	1	19042	5.7	88.5	0.7	2.5	1.3	0.9	0.3	0.1	0.0	94.2	0.7	5.1	0.079	0.544	19.070229	-98.312715
T. Der. Cholula	101.00	3	2	20038	5.5	88.9	0.4	2.5	1.4	1.0	0.2	0.1	0.0	94.4	0.4	5.2	0.071	0.544	19.070411	-98.312795
Puebla	131.00																			

9 CARR: México - Toluca

CLAVE: 00447

RUTA: MEX-015

AÑO: 2025

LUGAR	ESTACION				CLASIFICACION VEHICULAR EN PORCIENTO										COORDENADAS					
	KM	TE	SC	TDPA	M	A	B	C2	C3	T3S2	T3S3	T3S2R4	OTROS	A	B	C	K'	D	LATITUD	LONGITUD
México	0.00																			
Ent. Constituyentes y Reforma	12.84	3	1	43084	4.0	86.6	1.7	3.1	0.6	2.8	0.7	0.4	0.1	90.6	1.7	7.7	0.067	0.500	19.386143	-99.247512
Ent. Constituyentes y Reforma	12.84	3	2	43154	3.8	87.8	1.5	2.8	0.6	2.4	0.6	0.4	0.1	91.6	1.5	6.9	0.077	0.500	19.385306	-99.248302
T. Der. Cuajimalpa (1° Acceso)	20.56	1	1	42479	3.2	88.5	1.8	2.7	0.7	2.0	0.7	0.3	0.1	91.7	1.8	6.5	0.056	0.509	19.364482	-99.277585
T. Der. Cuajimalpa (1° Acceso)	20.56	1	2	44293	3.2	88.7	1.5	2.7	0.7	1.9	0.8	0.4	0.1	91.9	1.5	6.6	0.067	0.509	19.364354	-99.277752
T. Izq. Desierto de Los Leones	23.96	1	1	34627	3.5	85.8	2.8	4.7	0.8	0.9	0.6	0.7	0.2	89.3	2.8	7.9	0.093	0.510	19.338661	-99.311266
T. Izq. Desierto de Los Leones	23.96	1	2	36212	3.0	86.9	2.3	4.4	0.8	1.1	0.6	0.7	0.2	89.9	2.3	7.8	0.077	0.510	19.339063	-99.311110
Lim. Edos. Term. CDMX Ppia. Méx.	33.44																			
T. Der. Huixquilucan	33.98	1	1	23715	1.9	84.6	1.5	8.3	1.2	1.7	0.3	0.4	0.1	86.5	1.5	12.0	0.087	0.505	19.295850	-99.359938
T. Der. Huixquilucan	33.98	1	2	23252	1.7	84.9	1.6	8.3	1.3	1.4	0.3	0.4	0.1	86.6	1.6	11.8	0.106	0.505	19.295740	-99.357652
T. C. Constituyentes - La Marquesa (Cuota)	35.28																			
T. C. La Marquesa - Lerma (Cuota)	36.98																			
X. C. Amomolulco - Stgo. Tianguistenco	47.26	1	1	50179	1.4	89.8	2.5	2.3	0.9	2.0	0.3	0.6	0.2	91.2	2.5	6.3	0.084	0.505	19.282610	-99.477276
X. C. Amomolulco - Stgo. Tianguistenco	47.26	1	2	49042	1.3	89.7	2.5	2.2	1.0	2.1	0.3	0.7	0.2	91.0	2.5	6.5	0.089	0.505	19.281785	-99.484646
T. Der. Lerma - Izq. San Pedro Tultepec	51.71	1	1	91187	2.3	84.9	2.2	5.7	1.4	1.5	0.4	1.3	0.3	87.2	2.2	10.6	0.069	0.511	19.283948	-99.503563
T. Der. Lerma - Izq. San Pedro Tultepec	51.71	1	2	86386	2.5	84.5	2.0	6.3	1.3	1.5	0.2	1.4	0.3	87.0	2.0	11.0	0.077	0.511	19.280353	-99.502566
T. Izq. San Mateo Atenco (Alta)	52.00	3	1	73797	7.8	90.2	0.1	1.9	0.0	0.0	0.0	0.0	0.0	98.0	0.1	1.9	0.071	0.516	19.285904	-99.535820
T. Izq. San Mateo Atenco (Baja)	52.00	3	1	18243	11.7	61.5	3.9	12.7	2.9	5.3	0.4	1.3	0.3	73.2	3.9	22.9	0.073	0.514	19.286322	-99.535223
T. Izq. San Mateo Atenco (Alta)	52.00	3	2	79626	7.4	90.4	0.1	2.1	0.0	0.0	0.0	0.0	0.0	97.8	0.1	2.1	0.074	0.516	19.285554	-99.535876
T. Izq. San Mateo Atenco (Baja)	52.00	3	2	17255	11.9	59.8	4.0	13.1	3.5	5.4	0.4	1.4	0.5	71.7	4.0	24.3	0.065	0.514	19.285176	-99.532603
X. C. Libramiento de Toluca (Baja)	62.20	1	1	21343	7.4	73.1	3.6	8.4	2.3	2.6	0.6	1.5	0.5	80.5	3.6	15.9	0.075	0.518	19.288545	-99.624709
X. C. Libramiento de Toluca (Alta)	62.20	1	1	77552	4.2	95.8	0.0	0.0	0.0	0.0	0.0	0.0	0.0	100.0	0.0	0.0	0.077	0.508	19.288076	-99.620006
X. C. Libramiento de Toluca (Baja)	62.20	1	2	19851	7.3	72.7	3.8	8.6	2.5	2.6	0.6	1.4	0.5	80.0	3.8	16.2	0.096	0.518	19.287546	-99.623125

MÉXICO

9 CARR: México - Toluca

CLAVE: 00447

RUTA: MEX-015

AÑO: 2025

LUGAR	ESTACION				CLASIFICACION VEHICULAR EN PORCIENTO													COORDENADAS		
	KM	TE	SC	TDPA	M	A	B	C2	C3	T3S2	T3S3	T3S2R4	OTROS	A	B	C	K'	D	LATITUD	LONGITUD
X. C. Libramiento de Toluca (Alta)	62.20	1	2	80679	4.2	95.8	0.0	0.0	0.0	0.0	0.0	0.0	0.0	100.0	0.0	0.0	0.076	0.508	19.287783	-99.621976
Toluca	66.00																			

10 CARR: Naucalpan - Toluca

CLAVE: 15056

RUTA: MEX-134

AÑO: 2025

LUGAR	ESTACION				CLASIFICACION VEHICULAR EN PORCIENTO													COORDENADAS		
	KM	TE	SC	TDPA	M	A	B	C2	C3	T3S2	T3S3	T3S2R4	OTROS	A	B	C	K'	D	LATITUD	LONGITUD
T. C. México - Querétaro (Cuota) (Paso Inferior)	0.00																			
T. Der. Loma Linda	3.13	3	1	50390	5.2	87.6	1.7	2.3	1.2	1.0	0.1	0.7	0.2	92.8	1.7	5.5	0.071	0.523	19.457233	-99.261040
T. Der. Loma Linda	3.13	3	2	55945	5.7	87.9	1.5	2.1	1.1	0.9	0.2	0.5	0.1	93.6	1.5	4.9	0.067	0.523	19.457161	-99.260758
T. Izq. Chichicarpa	12.72	3	0	17140	3.6	81.0	2.1	4.2	1.8	5.5	0.9	0.3	0.6	84.6	2.1	13.3	0.061	0.519	19.438153	-99.329793
T. Der. Xolotepec	39.46	3	0	14103	4.8	78.4	4.2	3.6	2.4	5.2	0.7	0.4	0.3	83.2	4.2	12.6	0.069	0.516	19.416017	-99.487517
X. C. Lib. Nororiente de Toluca (Cuota) Central	51.00	1	1	22602	4.4	85.3	1.2	4.4	1.6	1.9	0.3	0.7	0.2	89.7	1.2	9.1	0.104	0.503	19.379988	-99.552584
X. C. Lib. Nororiente de Toluca (Cuota) Lateral	51.00	1	1	17402	4.1	83.7	1.2	4.5	2.1	3.0	0.4	0.7	0.3	87.8	1.2	11.0	0.122	0.510	19.380133	-99.552594
X. C. Lib. Nororiente de Toluca (Cuota) Lateral	51.00	1	2	18132	4.2	83.8	1.2	4.5	1.9	2.9	0.4	0.8	0.3	88.0	1.2	10.8	0.098	0.510	19.382253	-99.549339
X. C. Lib. Nororiente de Toluca (Cuota) Central	51.00	1	2	22840	4.3	84.8	1.2	4.5	1.9	2.1	0.3	0.6	0.3	89.1	1.2	9.7	0.088	0.503	19.382325	-99.549414
X. C. Lib. Nororiente de Toluca (Cuota) Central	51.00	3	1	17778	1.7	87.4	1.5	2.8	2.1	3.2	0.8	0.3	0.2	89.1	1.5	9.4	0.077	0.532	19.377319	-99.555894
X. C. Lib. Nororiente de Toluca (Cuota) Lateral	51.00	3	1	10234	2.6	83.4	3.0	4.5	2.2	2.9	0.7	0.5	0.2	86.0	3.0	11.0	0.076	0.539	19.377405	-99.555981
X. C. Lib. Nororiente de Toluca (Cuota) Central	51.00	3	2	15663	1.8	87.2	1.6	2.6	2.2	3.1	0.9	0.4	0.2	89.0	1.6	9.4	0.083	0.532	19.377218	-99.555796
X. C. Lib. Nororiente de Toluca (Cuota) Lateral	51.00	3	2	11968	2.6	83.4	2.9	4.7	2.1	3.0	0.6	0.4	0.3	86.0	2.9	11.1	0.108	0.539	19.377089	-99.555692
T. Izq. El Cerrillo	53.18	3	1	32722	3.0	82.9	1.6	8.4	1.1	1.8	0.6	0.4	0.2	85.9	1.6	12.5	0.089	0.503	19.363965	-99.572501
T. Izq. El Cerrillo	53.18	3	2	33114	3.1	82.6	1.5	8.5	1.2	1.9	0.5	0.5	0.2	85.7	1.5	12.8	0.071	0.503	19.363872	-99.572406
T. C. Toluca - Palmillas	63.30	1	1	32414	2.6	85.7	3.3	4.4	2.1	1.1	0.5	0.2	0.1	88.3	3.3	8.4	0.076	0.514	19.317033	-99.630698
T. C. Toluca - Palmillas	63.30	1	2	30419	2.5	85.8	3.2	4.5	2.2	1.0	0.4	0.3	0.1	88.3	3.2	8.5	0.062	0.514	19.316788	-99.630676

11 CARR: Paso por Santo Tomás

CLAVE:

RUTA: MEX-136

AÑO: 2025

LUGAR	ESTACION				CLASIFICACION VEHICULAR EN PORCIENTO													COORDENADAS		
	KM	TE	SC	TDPA	M	A	B	C2	C3	T3S2	T3S3	T3S2R4	OTROS	A	B	C	K'	D	LATITUD	LONGITUD
T. C. Los Reyes - Zacatepec Oeste	32.00																			
T. C. Los Reyes - Zacatepec	35.10	3	0	2411	2.8	86.0	0.2	8.2	1.3	0.5	0.3	0.6	0.1	88.8	0.2	11.0	0.095	0.506	19.548886	-98.772063
T. C. Los Reyes - Zacatepec Este	40.40	1	0	910	4.7	86.5	0.5	1.7	3.3	1.9	0.7	0.6	0.1	91.2	0.5	8.3	0.098	0.519	19.552312	-98.739867

MÉXICO

12 CARR: Ramal a Base Militar Santa Lucía

CLAVE:

RUTA: MEX-085

AÑO: 2025

LUGAR	ESTACION				CLASIFICACION VEHICULAR EN PORCIENTO										COORDENADAS					
	KM	TE	SC	TDPA	M	A	B	C2	C3	T3S2	T3S3	T3S2R4	OTROS	A	B	C	K'	D	LATITUD	LONGITUD
T. C. México - Pachuca (Cuota)	0.00	3	1	13997	5.8	84.6	1.6	5.5	0.7	0.9	0.3	0.4	0.2	90.4	1.6	8.0	0.091	0.502	19.743819	-98.962338
T. C. México - Pachuca (Cuota)	0.00	3	2	14112	5.9	84.5	1.7	5.6	0.7	0.8	0.2	0.4	0.2	90.4	1.7	7.9	0.088	0.502	19.743788	-98.962475
Base Militar Santa Lucía	3.60																			

13 CARR: Ramal al Aeropuerto Internacional Felipe Angeles

CLAVE:

RUTA: MEX-085

AÑO: 2025

LUGAR	ESTACION				CLASIFICACION VEHICULAR EN PORCIENTO										COORDENADAS					
	KM	TE	SC	TDPA	M	A	B	C2	C3	T3S2	T3S3	T3S2R4	OTROS	A	B	C	K'	D	LATITUD	LONGITUD
T. C. México - Pachuca (Libre)	0.00																			
AIFA	14.30	1	1	11488	3.4	93.0	0.2	3.0	0.2	0.2	0.0	0.0	0.0	96.4	0.2	3.4	0.087	0.509	19.714477	-99.038218
AIFA	14.30	1	2	11921	3.5	92.7	0.2	3.2	0.2	0.2	0.0	0.0	0.0	96.2	0.2	3.6	0.090	0.509	19.712788	-99.038283

14 CARR: San Bernardino - Tepexpan

CLAVE: 15053

RUTA: MEX-142

AÑO: 2025

LUGAR	ESTACION				CLASIFICACION VEHICULAR EN PORCIENTO										COORDENADAS					
	KM	TE	SC	TDPA	M	A	B	C2	C3	T3S2	T3S3	T3S2R4	OTROS	A	B	C	K'	D	LATITUD	LONGITUD
T. C. Los Reyes - Zacatepec	0.00	3	1	28148	6.3	83.4	0.9	5.5	1.3	1.4	0.9	0.1	0.2	89.7	0.9	9.4	0.085	0.523	19.481442	-98.894711
T. C. Los Reyes - Zacatepec	0.00	3	2	31080	6.4	83.0	1.0	5.5	1.4	1.6	0.8	0.1	0.2	89.4	1.0	9.6	0.080	0.523	19.481389	-98.894796
T. Der. Texcoco	2.08	1	1	37509	3.9	87.2	0.9	2.5	1.6	1.9	1.3	0.4	0.3	91.1	0.9	8.0	0.079	0.500	19.500745	-98.895082
T. Der. Texcoco	2.08	1	2	37456	4.0	86.9	1.0	2.6	1.5	2.0	1.2	0.5	0.3	90.9	1.0	8.1	0.072	0.500	19.500820	-98.895190
T. Der. Texcoco	2.08	3	1	40444	5.5	83.6	1.0	4.6	1.6	2.2	0.9	0.2	0.4	89.1	1.0	9.9	0.073	0.502	19.513621	-98.894341
T. Der. Texcoco	2.08	3	2	40877	5.6	83.8	0.9	4.7	1.4	1.8	1.1	0.3	0.4	89.4	0.9	9.7	0.071	0.502	19.513696	-98.894494
X. C. Chiconcuac - San Francisco Acuexcomac	10.80	1	1	37147	6.4	82.2	1.8	3.5	1.7	2.6	0.6	0.9	0.3	88.6	1.8	9.6	0.075	0.509	19.556850	-98.911693
X. C. Chiconcuac - San Francisco Acuexcomac	10.80	1	2	38766	6.6	81.8	1.6	3.7	2.0	2.8	0.7	0.6	0.2	88.4	1.6	10.0	0.071	0.509	19.556883	-98.911970
T. Izq. Ent. Morelos - Piramides (Cuota)	22.38	1	1	33628	3.6	82.7	1.4	5.1	1.7	3.6	0.9	0.8	0.2	86.3	1.4	12.3	0.068	0.508	19.602602	-98.941936
T. Izq. Ent. Morelos - Piramides (Cuota)	22.38	1	2	32472	3.7	82.2	1.3	5.2	2.0	3.7	1.0	0.7	0.2	85.9	1.3	12.8	0.074	0.508	19.602774	-98.942596
T. C. Venta de Carpio - T. C. (Pachuca - Tulancingo)	23.12	1	1	38228	4.2	81.3	1.2	3.9	2.2	4.8	1.3	0.7	0.4	85.5	1.2	13.3	0.066	0.513	19.608224	-98.948929
T. C. Venta de Carpio - T. C. (Pachuca - Tulancingo)	23.12	1	2	40525	4.1	81.4	1.3	4.0	2.3	5.0	0.9	0.8	0.2	85.5	1.3	13.2	0.067	0.513	19.608145	-98.949025

15 CARR: San Gregorio - Oaxtepec

CLAVE: 00901

RUTA: MEX-113

AÑO: 2025

LUGAR	ESTACION				CLASIFICACION VEHICULAR EN PORCIENTO										COORDENADAS					
	KM	TE	SC	TDPA	M	A	B	C2	C3	T3S2	T3S3	T3S2R4	OTROS	A	B	C	K'	D	LATITUD	LONGITUD
San Gregorio	0.00	3	0	23748	6.5	86.4	1.2	4.8	0.4	0.3	0.1	0.2	0.1	92.9	1.2	5.9	0.067	0.506	19.240525	-99.054879
X. C. Milpa Alta - San Lorenzo Tlacoyucan	9.00	3	0	7744	3.9	87.2	1.2	5.1	0.7	0.6	0.8	0.3	0.2	91.1	1.2	7.7	0.089	0.517	19.180655	-99.029538

MÉXICO

15 CARR: San Gregorio - Oaxtepec

CLAVE: 00901

RUTA: MEX-113

AÑO: 2025

LUGAR	ESTACION				CLASIFICACION VEHICULAR EN PORCIENTO										COORDENADAS					
	KM	TE	SC	TDPA	M	A	B	C2	C3	T3S2	T3S3	T3S2R4	OTROS	A	B	C	K'	D	LATITUD	LONGITUD
Lim. Edos. Term. CDMX Ppia. Méx.	18.80																			
Lim. Edos. Term. Méx. Ppia. Mor.	28.50																			
T. Der. San Felipe Neri	33.80	1	0	4266	6.4	86.3	1.9	3.9	0.8	0.4	0.1	0.2	0.0	92.7	1.9	5.4	0.124	0.641	19.046040	-98.936047
T. Der. Tlalnepantla	40.50	3	0	5687	7.4	82.4	0.8	7.5	0.6	0.6	0.4	0.2	0.1	89.8	0.8	9.4	0.098	0.546	19.004074	-98.990106
Tlayacapan	48.50	3	0	13218	10.7	83.1	0.4	4.1	0.5	0.4	0.3	0.4	0.1	93.8	0.4	5.8	0.086	0.507	18.938501	-98.973238
T. Der. Yautepec	53.00	1	0	13993	10.8	83.4	0.3	3.9	0.3	0.5	0.4	0.3	0.1	94.2	0.3	5.5	0.083	0.504	18.925582	-98.967998
T. Der. Yautepec	53.00	3	1	8943	12.8	79.7	0.5	5.3	0.5	0.4	0.2	0.4	0.2	92.5	0.5	7.0	0.091	0.509	18.916023	-98.970106
T. Der. Yautepec	53.00	3	2	8342	12.6	80.1	0.3	5.1	0.4	0.6	0.2	0.4	0.3	92.7	0.3	7.0	0.082	0.509	18.916007	-98.970059
Oaxtepec	56.00																			

16 CARR: Santa Bárbara - Izúcar de Matamoros

CLAVE: 00451

RUTA: MEX-115-160

AÑO: 2025

LUGAR	ESTACION				CLASIFICACION VEHICULAR EN PORCIENTO										COORDENADAS					
	KM	TE	SC	TDPA	M	A	B	C2	C3	T3S2	T3S3	T3S2R4	OTROS	A	B	C	K'	D	LATITUD	LONGITUD
T. C. México - Puebla (Libre)	0.00	3	1	21317	4.2	89.5	0.7	3.5	0.8	0.5	0.3	0.4	0.1	93.7	0.7	5.6	0.072	0.509	19.310918	-98.896618
T. C. México - Puebla (Libre)	0.00	3	2	20522	4.5	88.5	0.9	4.0	0.7	0.7	0.2	0.3	0.2	93.0	0.9	6.1	0.073	0.509	19.311025	-98.896583
X. C. México - Puebla (Cuota)	3.61	1	1	30144	4.0	90.9	0.5	2.8	0.6	0.5	0.2	0.2	0.3	94.9	0.5	4.6	0.075	0.505	19.302290	-98.885591
X. C. México - Puebla (Cuota)	3.61	1	2	29531	3.8	89.9	0.8	3.1	0.8	0.8	0.3	0.3	0.2	93.7	0.8	5.5	0.070	0.505	19.302346	-98.885482
X. C. México - Puebla (Cuota)	3.61	3	1	48060	3.5	79.8	1.1	8.5	1.3	2.6	2.3	0.5	0.4	83.3	1.1	15.6	0.064	0.508	19.285817	-98.880351
X. C. México - Puebla (Cuota)	3.61	3	2	49831	3.7	80.4	1.3	8.4	1.0	2.3	1.9	0.4	0.6	84.1	1.3	14.6	0.070	0.508	19.285791	-98.880229
Chalco (Lateral)	8.00	3	1	14932	3.6	84.1	1.1	7.1	1.4	1.9	0.4	0.3	0.1	87.7	1.1	11.2	0.090	0.508	19.246022	-98.867155
Chalco (Central)	8.00	3	1	23946	3.5	87.6	0.7	4.2	1.3	1.4	0.7	0.5	0.1	91.1	0.7	8.2	0.082	0.508	19.246106	-98.867122
Chalco (Central)	8.00	3	2	23192	3.3	87.7	1.0	4.2	1.2	1.4	0.6	0.4	0.2	91.0	1.0	8.0	0.095	0.508	19.246170	-98.867098
Chalco (Lateral)	8.00	3	2	15411	3.4	84.1	1.2	7.0	1.4	1.9	0.4	0.5	0.1	87.5	1.2	11.3	0.075	0.508	19.246244	-98.867050
T. Der. Juchitepec	12.46	3	1	25427	3.0	85.6	1.2	6.7	0.9	1.3	0.4	0.7	0.2	88.6	1.2	10.2	0.087	0.502	19.231517	-98.844291
T. Der. Juchitepec	12.46	3	2	25671	3.7	84.6	1.2	6.7	1.1	1.4	0.4	0.7	0.2	88.3	1.2	10.5	0.094	0.502	19.232252	-98.845073
T. Der. Libramiento de Tlalmanalco de Velázquez	15.00	1	1	20993	3.7	86.3	1.4	4.5	1.2	1.6	0.5	0.6	0.2	90.0	1.4	8.6	0.067	0.515	19.216456	-98.830103
T. Der. Libramiento de Tlalmanalco de Velázquez	15.00	1	2	22297	4.3	84.9	1.9	5.4	0.9	1.5	0.3	0.6	0.2	89.2	1.9	8.9	0.098	0.515	19.219123	-98.830363
Tlalmanalco	20.51	1	0	15617	7.1	89.5	0.3	2.4	0.3	0.2	0.1	0.1	0.0	96.6	0.3	3.1	0.071	0.545	19.206351	-98.820116
Tlalmanalco	20.51	3	0	9377	3.8	89.7	0.5	5.0	0.7	0.2	0.1	0.0	0.0	93.5	0.5	6.0	0.083	0.529	19.198681	-98.799540
Amecameca de Juárez	28.00	1	1	7792	7.7	82.2	0.5	6.4	0.7	1.3	0.6	0.4	0.2	89.9	0.5	9.6	0.080	0.525	19.139046	-98.772642
Amecameca de Juárez	28.00	1	2	8600	7.6	82.3	0.4	6.6	0.7	1.3	0.6	0.3	0.2	89.9	0.4	9.7	0.087	0.525	19.139072	-98.772560
Amecameca de Juárez	28.00	3	1	10325	6.2	84.5	0.6	6.7	1.0	0.5	0.2	0.1	0.2	90.7	0.6	8.7	0.076	0.506	19.102616	-98.780569
Amecameca de Juárez	28.00	3	2	10100	5.8	83.1	0.9	7.3	1.2	0.8	0.3	0.2	0.4	88.9	0.9	10.2	0.076	0.506	19.102586	-98.780513
T. Izq a Tlamacas	32.21																			

MÉXICO

16 CARR: Santa Bárbara - Izúcar de Matamoros

CLAVE: 00451

RUTA: MEX-115-160

AÑO: 2025

LUGAR	ESTACION				CLASIFICACION VEHICULAR EN PORCIENTO										COORDENADAS					
	KM	TE	SC	TDPA	M	A	B	C2	C3	T3S2	T3S3	T3S2R4	OTROS	A	B	C	K'	D	LATITUD	LONGITUD
T. Izq. Ozumba (1º Acceso)	38.81	1	0	23080	3.6	83.8	0.8	9.9	0.7	0.5	0.2	0.3	0.2	87.4	0.8	11.8	0.069	0.502	19.058461	-98.786831
T. Izq. Ozumba (1º Acceso)	38.81	3	0	21359	3.6	79.5	1.2	12.9	1.4	0.7	0.2	0.4	0.1	83.1	1.2	15.7	0.089	0.504	19.048759	-98.792609
Tepetltxpa	42.29	3	0	10319	3.6	85.0	2.2	7.2	0.8	0.5	0.2	0.3	0.2	88.6	2.2	9.2	0.074	0.519	19.020302	-98.824517
Lim. Edos. Term. Méx. Ppia. Mor.	51.70																			
T. Der. Atlallahucan	58.95	1	1	10509	6.2	83.1	1.3	3.5	2.0	1.6	0.6	1.3	0.4	89.3	1.3	9.4	0.098	0.735	18.929568	-98.887070
T. Der. Atlallahucan	58.95	1	2	9587	6.4	82.6	1.5	4.0	1.8	1.5	0.7	1.1	0.4	89.0	1.5	9.5	0.140	0.735	18.930045	-98.886636
T. Izq. Tetela del Volcán	62.99	1	1	16575	7.4	82.5	1.6	3.6	1.5	1.8	0.5	0.8	0.3	89.9	1.6	8.5	0.075	0.509	18.907210	-98.902089
T. Izq. Tetela del Volcán	62.99	1	2	16049	7.6	82.6	1.3	3.7	1.4	2.0	0.4	0.9	0.1	90.2	1.3	8.5	0.082	0.509	18.907159	-98.902006
T. Izq. Tetela del Volcán	62.99	3	1	16427	5.8	84.5	1.3	2.6	2.2	1.6	0.3	1.5	0.2	90.3	1.3	8.4	0.090	0.515	18.895156	-98.910185
T. Izq. Tetela del Volcán	62.99	3	2	17628	5.4	84.6	1.4	2.8	2.0	1.8	0.5	1.1	0.4	90.0	1.4	8.6	0.093	0.515	18.895682	-98.909714
T. Izq. Libramiento de Cuautla (1º Acceso)	67.00	1	1	16419	5.0	81.6	1.3	6.2	1.4	1.8	2.0	0.5	0.2	86.6	1.3	12.1	0.070	0.533	18.877992	-98.921686
T. Izq. Libramiento de Cuautla (1º Acceso)	67.00	1	2	16973	5.2	81.6	1.1	6.5	1.3	1.6	1.8	0.7	0.2	86.8	1.1	12.1	0.066	0.533	18.877940	-98.921612
T. Der. La Pera	68.90	1	1	26200	8.3	85.0	0.8	3.1	1.0	0.9	0.2	0.6	0.1	93.3	0.8	5.9	0.075	0.500	18.856685	-98.935475
T. Der. La Pera	68.90	1	2	24353	8.0	84.9	1.0	3.3	0.9	1.0	0.3	0.4	0.2	92.9	1.0	6.1	0.077	0.500	18.856657	-98.935388
T. Izq. Libramiento de Cuautla (2º Acceso)	77.05	3	1	19574	7.3	83.6	1.4	3.0	2.0	1.4	0.5	0.7	0.1	90.9	1.4	7.7	0.088	0.542	18.790090	-98.908360
T. Izq. Libramiento de Cuautla (2º Acceso)	77.05	3	2	21496	7.4	83.6	1.5	3.2	1.9	1.3	0.4	0.6	0.1	91.0	1.5	7.5	0.077	0.542	18.790394	-98.908573
T. Der. Tlayecac	85.06	1	1	13434	6.6	84.4	1.8	3.3	1.6	1.1	0.4	0.6	0.2	91.0	1.8	7.2	0.080	0.505	18.770315	-98.893131
T. Der. Tlayecac	85.06	1	2	13510	6.8	83.7	1.6	3.6	1.7	1.0	0.5	0.8	0.3	90.5	1.6	7.9	0.078	0.505	18.770805	-98.893605
T. Der. Tlayecac	85.06	3	1	13829	5.1	86.7	1.8	3.7	0.6	1.1	0.4	0.4	0.2	91.8	1.8	6.4	0.080	0.501	18.761609	-98.883801
T. Der. Tlayecac	85.06	3	2	13684	5.2	86.2	1.9	3.9	0.5	1.2	0.4	0.6	0.1	91.4	1.9	6.7	0.077	0.501	18.761685	-98.883757
T. Izq. Amayuca	91.36	1	1	10500	5.5	83.8	2.3	4.0	1.6	1.4	0.7	0.5	0.2	89.3	2.3	8.4	0.092	0.504	18.733680	-98.817406
T. Izq. Amayuca	91.36	1	2	10626	5.3	84.7	2.1	3.8	1.4	1.2	0.6	0.7	0.2	90.0	2.1	7.9	0.090	0.504	18.733756	-98.817362
T. Izq. Amayuca	91.36	3	1	6963	3.9	82.5	2.9	3.3	2.2	2.6	1.2	1.1	0.3	86.4	2.9	10.7	0.074	0.501	18.714965	-98.788484
T. Izq. Amayuca	91.36	3	2	7828	3.7	83.8	2.7	3.1	2.0	2.4	1.1	1.0	0.2	87.5	2.7	9.8	0.069	0.501	18.715038	-98.788454
T. C. Atlixco - Jantetelco (Cuota)	94.70	3	1	3320	3.2	80.4	3.3	4.9	2.3	3.2	1.5	1.0	0.2	83.6	3.3	13.1	0.076	0.510	18.699135	-98.763587
T. C. Atlixco - Jantetelco (Cuota)	94.70	3	2	3246	3.6	79.3	3.2	5.4	2.5	3.0	1.6	1.2	0.2	82.9	3.2	13.9	0.089	0.510	18.699208	-98.763532
T. Der. Tenango	102.96	1	1	3212	4.5	77.8	3.0	5.4	2.9	2.8	2.1	1.3	0.2	82.3	3.0	14.7	0.077	0.506	18.678561	-98.740799
T. Der. Tenango	102.96	1	2	3180	4.3	77.2	3.2	5.4	3.1	2.8	2.1	1.5	0.4	81.5	3.2	15.3	0.092	0.506	18.678347	-98.740633
T. Der. Tenango	102.96	3	0	5416	4.1	78.8	3.9	4.2	2.2	3.1	1.9	1.4	0.4	82.9	3.9	13.2	0.078	0.663	18.664315	-98.725536
Lim. Edos. Term. Mor. Ppia. Pue.	103.23																			
X. C. Amayuca - Izúcar de Matamoros	134.99	1	1	7032	19.0	71.7	1.9	2.6	1.5	1.4	0.9	0.7	0.3	90.7	1.9	7.4	0.080	0.555	18.605405	-98.485507
X. C. Amayuca - Izúcar de Matamoros	134.99	1	2	7182	18.6	72.2	1.7	2.5	1.6	1.6	0.9	0.7	0.2	90.8	1.7	7.5	0.093	0.555	18.605461	-98.485448
X. C. Amayuca - Izúcar de Matamoros	134.99	3	1	10410	20.0	72.6	1.5	2.3	1.8	0.7	0.5	0.4	0.2	92.6	1.5	5.9	0.078	0.528	18.594813	-98.476290
X. C. Amayuca - Izúcar de Matamoros	134.99	3	2	10690	19.8	72.5	1.6	2.6	1.6	0.8	0.5	0.4	0.2	92.3	1.6	6.1	0.071	0.528	18.594876	-98.476247
T. C. Puebla - Huajuapán de León	138.14																			

MÉXICO

17 CARR: T. C. (San Gregorio - Oaxtepec) - Juchitepec

CLAVE: 15575

RUTA: MEX-113

AÑO: 2025

LUGAR	ESTACION				CLASIFICACION VEHICULAR EN PORCIENTO													COORDENADAS		
	KM	TE	SC	TDPA	M	A	B	C2	C3	T3S2	T3S3	T3S2R4	OTROS	A	B	C	K'	D	LATITUD	LONGITUD
T. C. San Gregorio - Oaxtepec	0.00	3	0	2878	5.5	89.5	0.9	2.4	1.0	0.4	0.2	0.1	0.0	95.0	0.9	4.1	0.104	0.506	19.114787	-98.927954
Juchitepec	6.46																			

18 CARR: T. C. (Santa Bárbara - Huajuapán) - Tlámacas

CLAVE: 15073

RUTA: MEX-115

AÑO: 2025

LUGAR	ESTACION				CLASIFICACION VEHICULAR EN PORCIENTO													COORDENADAS		
	KM	TE	SC	TDPA	M	A	B	C2	C3	T3S2	T3S3	T3S2R4	OTROS	A	B	C	K'	D	LATITUD	LONGITUD
T. C. Santa Bárbara - Izúcar de Matamoros	0.00	3	0	5655	11.3	77.7	0.7	8.0	0.7	0.9	0.3	0.1	0.3	89.0	0.7	10.3	0.084	0.534	19.109456	-98.774400
San Pedro Nexapa	6.00	1	0	3280	11.0	77.6	0.4	9.5	0.7	0.4	0.2	0.1	0.1	88.6	0.4	11.0	0.112	0.508	19.085996	-98.742010
San Pedro Nexapa	6.00	3	0	1288	12.2	84.1	0.5	2.5	0.5	0.1	0.1	0.0	0.0	96.3	0.5	3.2	0.199	0.527	19.082770	-98.729687
Tlámacas	22.30																			

19 CARR: Toluca - Cd. Altamirano

CLAVE: 00020

RUTA: MEX-134

AÑO: 2025

LUGAR	ESTACION				CLASIFICACION VEHICULAR EN PORCIENTO													COORDENADAS		
	KM	TE	SC	TDPA	M	A	B	C2	C3	T3S2	T3S3	T3S2R4	OTROS	A	B	C	K'	D	LATITUD	LONGITUD
T. C. Toluca - Axixintla	0.00																			
T. Izq. Capultitlán	1.78	3	1	19152	4.3	89.8	0.7	3.3	0.7	0.6	0.3	0.2	0.1	94.1	0.7	5.2	0.093	0.506	19.256623	-99.667187
T. Izq. Capultitlán	1.78	3	2	19654	4.6	89.9	0.8	2.8	0.7	0.6	0.3	0.2	0.1	94.5	0.8	4.7	0.088	0.506	19.256402	-99.667109
T. Der. Zinacatepec	10.21	3	1	13102	2.5	90.9	0.9	3.6	0.8	0.7	0.3	0.2	0.1	93.4	0.9	5.7	0.088	0.501	19.250603	-99.758694
T. Der. Zinacatepec	10.21	3	2	13179	2.6	90.5	0.9	3.6	1.1	0.7	0.4	0.1	0.1	93.1	0.9	6.0	0.083	0.501	19.250520	-99.758652
T. Izq. Sultepec	18.72	3	0	5675	1.4	86.1	2.1	5.1	1.6	2.0	1.1	0.4	0.2	87.5	2.1	10.4	0.091	0.501	19.202389	-99.827983
T. Der. Valle de Bravo	52.00	3	0	5698	3.6	85.0	2.3	3.7	1.8	1.8	1.2	0.5	0.1	88.6	2.3	9.1	0.089	0.502	19.140003	-99.925030
Temascaltepec	68.76	1	0	4749	3.2	86.9	2.4	2.8	1.3	1.7	1.2	0.4	0.1	90.1	2.4	7.5	0.082	0.522	19.048164	-100.043823
Temascaltepec	68.76	3	0	4536	2.8	85.1	2.3	5.4	1.7	1.4	1.1	0.2	0.0	87.9	2.3	9.8	0.091	0.507	19.041287	-100.045139
T. Izq. San Diego Cuentla	84.34	3	0	6699	6.5	82.8	2.0	5.1	1.1	1.4	0.6	0.4	0.1	89.3	2.0	8.7	0.079	0.516	18.969938	-100.073738
Tejupilco de Hidalgo	100.76	1	0	8213	3.1	85.9	1.6	5.5	1.9	1.2	0.6	0.1	0.1	89.0	1.6	9.4	0.079	0.513	18.923406	-100.147331
Tejupilco de Hidalgo	100.76	3	0	5151	4.3	84.1	1.9	6.2	1.4	1.2	0.5	0.2	0.2	88.4	1.9	9.7	0.093	0.506	18.900596	-100.168467
Cuadrilla de López	113.20	3	0	3314	5.8	81.5	2.7	4.5	1.6	2.3	1.2	0.3	0.1	87.3	2.7	10.0	0.084	0.511	18.868471	-100.228267
T. Izq. Bejucos	147.57	1	0	2177	10.9	75.3	3.1	4.9	1.9	2.2	1.5	0.2	0.0	86.2	3.1	10.7	0.073	0.506	18.784781	-100.421083
Lim. Edos. Term. Méx. Ppia. Gro.	148.00																			
Cutzamala	196.00	1	0	3758	10.8	77.0	2.5	6.0	1.1	1.7	0.6	0.2	0.1	87.8	2.5	9.7	0.076	0.512	18.476954	-100.582799
Lim. Edos. Term. Gro. Ppia. Mich.	201.00																			
Lim. Edos. Term. Mich. Ppia. Gro.	210.30																			
Cd. Altamirano	216.00	1	0	5910	12.9	78.1	1.2	4.0	1.2	1.4	0.6	0.4	0.2	91.0	1.2	7.8	0.086	0.517	18.382329	-100.651233

MÉXICO

20 CARR: Toluca - Morelia

CLAVE: 00448

RUTA: MEX-015

AÑO: 2025

LUGAR	ESTACION				CLASIFICACION VEHICULAR EN PORCIENTO										COORDENADAS					
	KM	TE	SC	TDPA	M	A	B	C2	C3	T3S2	T3S3	T3S2R4	OTROS	A	B	C	K'	D	LATITUD	LONGITUD
Toluca	0.00																			
X. C. Libramiento de Toluca	1.00	3	1	47693	3.0	90.6	0.8	4.2	0.6	0.4	0.1	0.1	0.2	93.6	0.8	5.6	0.071	0.504	19.288053	-99.685049
X. C. Libramiento de Toluca	1.00	3	2	46771	3.0	90.6	0.8	4.2	0.6	0.4	0.1	0.1	0.2	93.6	0.8	5.6	0.085	0.504	19.287853	-99.684902
T. Der. Almoloya de Juárez	4.70	3	1	25240	3.3	89.5	0.5	5.0	0.9	0.4	0.1	0.2	0.1	92.8	0.5	6.7	0.067	0.504	19.293757	-99.723764
T. Der. Almoloya de Juárez	4.70	3	2	25652	3.3	89.5	0.5	5.0	0.9	0.4	0.1	0.2	0.1	92.8	0.5	6.7	0.079	0.504	19.293620	-99.723968
T. Izq. Valle de Bravo	7.50	3	1	13221	1.1	93.9	0.9	1.7	1.5	0.3	0.3	0.1	0.2	95.0	0.9	4.1	0.106	0.518	19.309695	-99.756024
T. Izq. Valle de Bravo	7.50	3	2	12282	1.1	93.8	0.9	1.6	1.6	0.5	0.2	0.1	0.2	94.9	0.9	4.2	0.108	0.518	19.310356	-99.756744
T. Der. Almoloya de Juárez	13.95	1	0	27397	1.1	94.6	0.9	1.6	0.8	0.4	0.2	0.2	0.2	95.7	0.9	3.4	0.086	0.518	19.334049	-99.788005
T. Der. Almoloya de Juárez	13.95	3	0	25922	2.0	93.7	0.9	1.6	0.8	0.4	0.2	0.2	0.2	95.7	0.9	3.4	0.087	0.518	19.334162	-99.789230
X. C. Toluca - Zitácuaro (Cuota)	20.30	1	0	28379	2.7	92.4	0.8	1.5	0.9	0.7	0.5	0.3	0.2	95.1	0.8	4.1	0.090	0.505	19.362802	-99.805811
X. C. Toluca - Zitácuaro (Cuota)	20.30	3	0	21235	1.3	93.6	0.8	1.8	0.7	0.8	0.5	0.3	0.2	94.9	0.8	4.3	0.080	0.507	19.386939	-99.807987
T. Der. Villa Victoria	46.39	1	0	20043	1.1	94.1	1.6	1.6	0.8	0.5	0.2	0.1	0.0	95.2	1.6	3.2	0.090	0.534	19.417784	-99.990357
T. Der. Villa Victoria	46.39	3	0	14053	2.3	91.4	1.1	2.1	1.3	0.7	0.5	0.3	0.3	93.7	1.1	5.2	0.091	0.510	19.415915	-100.011511
T. Izq. Valle de Bravo	54.40	1	0	10267	1.3	94.2	0.7	1.6	1.1	0.5	0.2	0.3	0.1	95.5	0.7	3.8	0.085	0.538	19.398170	-100.062413
T. Izq. Valle de Bravo	54.40	3	0	7852	2.5	90.8	1.2	1.8	1.5	1.0	0.7	0.4	0.1	93.3	1.2	5.5	0.087	0.543	19.397210	-100.074143
T. Izq. Villa de Allende	64.08	1	0	6317	3.2	80.7	1.2	10.1	1.3	1.9	0.8	0.7	0.1	83.9	1.2	14.9	0.082	0.508	19.411770	-100.127209
T. Izq. Villa de Allende	64.08	3	0	5601	2.1	83.5	1.5	9.8	1.2	1.0	0.6	0.2	0.1	85.6	1.5	12.9	0.079	0.501	19.411257	-100.142574
Lim. Edos. Term. Méx. Ppia. Mich.	70.20																			
T. Der. Toluca (Cuota)	86.19	1	0	3626	5.8	80.1	1.6	8.3	1.2	1.7	0.7	0.2	0.4	85.9	1.6	12.5	0.085	0.512	19.449251	-100.282823
T. Der. Libramiento de Heroica Zitácuaro	92.80	1	1	6185	8.4	79.7	1.7	5.8	2.2	0.9	0.3	0.8	0.2	88.1	1.7	10.2	0.082	0.512	19.451557	-100.288189
T. Der. Libramiento de Heroica Zitácuaro	92.80	1	2	5906	7.5	81.2	2.2	4.7	2.3	1.0	0.5	0.5	0.1	88.7	2.2	9.1	0.100	0.512	19.451512	-100.288536
T. Der. Libramiento de Heroica Zitácuaro	92.80	3	0	21438	4.3	84.6	1.9	5.6	1.5	0.9	0.4	0.5	0.3	88.9	1.9	9.2	0.083	0.511	19.460243	-100.344672
T. Der. Angangueo	106.33	1	0	18512	5.7	85.0	1.7	5.1	1.4	0.5	0.3	0.2	0.1	90.7	1.7	7.6	0.079	0.507	19.489709	-100.370826
T. Der. Angangueo	106.33	3	0	13919	5.0	80.9	1.8	5.4	3.3	1.7	1.0	0.6	0.3	85.9	1.8	12.3	0.101	0.523	19.489071	-100.378045
T. Der. Zirahuato	108.00	3	0	10659	5.2	84.9	1.6	4.5	1.5	1.1	0.6	0.3	0.3	90.1	1.6	8.3	0.078	0.513	19.484849	-100.394292
T. Izq. Jungapeo	114.30	1	0	8495	4.7	82.5	1.9	4.5	3.4	1.5	1.1	0.4	0.0	87.2	1.9	10.9	0.079	0.512	19.480057	-100.435780
T. Izq. Jungapeo	114.30	3	0	7483	5.2	85.2	2.0	3.4	1.8	1.3	0.6	0.4	0.1	90.4	2.0	7.6	0.076	0.510	19.487360	-100.447283
Tuxpan	125.00	1	1	5732	3.1	85.7	2.5	4.6	1.2	1.8	0.6	0.4	0.1	88.8	2.5	8.7	0.079	0.501	19.552437	-100.471166
Tuxpan	125.00	1	2	5717	3.5	85.6	2.5	4.9	1.3	1.5	0.4	0.2	0.1	89.1	2.5	8.4	0.088	0.501	19.552465	-100.471226
Tuxpan	125.00	3	1	5441	3.6	85.4	1.7	5.3	2.0	1.0	0.5	0.4	0.1	89.0	1.7	9.3	0.084	0.504	19.578016	-100.466615
Tuxpan	125.00	3	2	5522	3.4	85.3	1.8	5.4	2.1	0.9	0.6	0.4	0.1	88.7	1.8	9.5	0.084	0.504	19.578102	-100.466704
Cd. Hidalgo	144.61	1	0	9353	3.7	84.3	1.8	5.9	1.4	1.2	1.0	0.6	0.1	88.0	1.8	10.2	0.085	0.508	19.673125	-100.519745
Cd. Hidalgo	144.61	3	0	14023	3.6	85.4	1.4	6.1	1.4	1.2	0.5	0.3	0.1	89.0	1.4	9.6	0.086	0.501	19.698784	-100.598867
T. Der. Huajúbaro	168.00	1	0	4122	1.3	84.8	1.4	6.5	1.8	2.0	1.5	0.6	0.1	86.1	1.4	12.5	0.100	0.532	19.671253	-100.737939
T. Der. Huajúbaro	168.00	3	0	723	8.4	85.2	0.2	4.1	1.4	0.3	0.4	0.0	0.0	93.6	0.2	6.2	0.119	0.501	19.669808	-100.741278

MÉXICO

20 CARR: Toluca - Morelia

CLAVE: 00448

RUTA: MEX-015

AÑO: 2025

LUGAR	ESTACION				CLASIFICACION VEHICULAR EN PORCIENTO										COORDENADAS					
	KM	TE	SC	TDPA	M	A	B	C2	C3	T3S2	T3S3	T3S2R4	OTROS	A	B	C	K'	D	LATITUD	LONGITUD
T. Izq. Tzitzio	188.30	1	0	548	7.7	78.6	0.3	10.1	1.4	0.9	0.7	0.2	0.1	86.3	0.3	13.4	0.166	0.519	19.650476	-100.944632
T. Der. de Los Triguillos	225.00	1	0	3964	4.3	84.2	0.3	8.9	0.6	1.3	0.2	0.1	0.1	88.5	0.3	11.2	0.130	0.505	19.685399	-101.034000
Periférico de Morelia	238.60	1	1	18169	4.7	91.8	0.6	1.3	0.6	0.5	0.2	0.2	0.1	96.5	0.6	2.9	0.094	0.524	19.692751	-101.144677
Periférico de Morelia	238.60	1	2	16526	4.5	91.8	0.7	1.1	0.6	0.5	0.3	0.3	0.2	96.3	0.7	3.0	0.096	0.524	19.692430	-101.144378
Morelia	240.10																			

21 CARR: Venta de Carpio - T. C. (Pachuca - Tuxpam)

CLAVE: 00455

RUTA: MEX-132

AÑO: 2025

LUGAR	ESTACION				CLASIFICACION VEHICULAR EN PORCIENTO										COORDENADAS					
	KM	TE	SC	TDPA	M	A	B	C2	C3	T3S2	T3S3	T3S2R4	OTROS	A	B	C	K'	D	LATITUD	LONGITUD
T. C. México - Pachuca (Libre)	0.00																			
T. Der. Texcoco	6.42	3	1	12044	4.9	88.2	0.6	2.7	1.5	1.4	0.3	0.3	0.1	93.1	0.6	6.3	0.073	0.515	19.610865	-98.947186
T. Der. Texcoco	6.42	3	2	12763	5.0	88.0	0.7	2.5	1.5	1.6	0.3	0.3	0.1	93.0	0.7	6.3	0.069	0.515	19.610960	-98.947148
Tepexpan	7.57	3	1	11644	5.6	86.4	0.6	4.1	1.2	1.4	0.3	0.2	0.2	92.0	0.6	7.4	0.078	0.521	19.620547	-98.934842
Tepexpan	7.57	3	2	10716	5.4	86.7	0.5	4.2	1.4	1.1	0.3	0.3	0.1	92.1	0.5	7.4	0.081	0.521	19.620582	-98.934916
Acolman	12.42	1	0	18724	7.3	85.1	0.8	2.2	0.9	1.4	0.7	1.1	0.5	92.4	0.8	6.8	0.079	0.507	19.632774	-98.917807
Teotihuacán	20.70	3	0	26073	8.2	84.0	0.6	4.6	0.7	0.8	0.2	0.5	0.4	92.2	0.6	7.2	0.072	0.531	19.681618	-98.863230
T. Der. Otumba	31.79	1	0	16948	4.7	87.6	0.8	3.1	1.2	0.7	0.7	0.5	0.7	92.3	0.8	6.9	0.071	0.514	19.717634	-98.803096
T. Der. Otumba	31.79	3	0	6028	6.7	82.9	1.6	3.7	2.1	1.1	0.7	0.7	0.5	89.6	1.6	8.8	0.074	0.527	19.722639	-98.788347
Ent. Santiago Tolman	34.09																			
X. C. Tizayuca - Otumba	37.85	1	1	12534	3.4	77.4	3.5	5.0	1.9	4.7	1.7	1.9	0.5	80.8	3.5	15.7	0.093	0.504	19.744546	-98.763499
X. C. Tizayuca - Otumba	37.85	1	2	12338	3.3	77.9	3.4	5.1	1.8	4.5	1.8	1.7	0.5	81.2	3.4	15.4	0.075	0.504	19.744711	-98.763508
X. C. Tizayuca - Otumba	37.85	3	1	16286	2.7	80.7	2.9	3.5	2.1	4.6	1.3	1.7	0.5	83.4	2.9	13.7	0.084	0.510	19.759167	-98.750773
X. C. Tizayuca - Otumba	37.85	3	2	16938	2.9	80.7	2.7	3.7	2.0	4.4	1.4	1.8	0.4	83.6	2.7	13.7	0.124	0.510	19.759226	-98.750886
X. C. Arco Norte de La Ciudad de México	48.00	1	1	15077	1.3	76.7	4.2	6.7	2.0	5.7	1.1	1.8	0.5	78.0	4.2	17.8	0.094	0.517	19.827746	-98.705586
X. C. Arco Norte de La Ciudad de México	48.00	1	2	14073	1.5	76.1	4.4	6.8	2.1	5.8	1.2	1.7	0.4	77.6	4.4	18.0	0.132	0.517	19.827880	-98.705633
X. C. Arco Norte de La Ciudad de México	48.00	3	1	11878	1.7	84.2	2.3	4.3	1.3	3.2	1.5	1.3	0.2	85.9	2.3	11.8	0.101	0.506	19.839863	-98.693018
X. C. Arco Norte de La Ciudad de México	48.00	3	2	12178	1.5	84.6	2.2	4.2	1.1	3.1	1.7	1.2	0.4	86.1	2.2	11.7	0.111	0.506	19.838347	-98.694920
Lim. Edos. Term. Méx. Ppia. Hgo.	51.00																			
X. C. Pachuca - Cd. Sahagún	54.00	3	1	12366	1.6	74.7	4.3	9.0	2.9	3.9	2.1	1.3	0.2	76.3	4.3	19.4	0.091	0.502	19.882134	-98.658005
X. C. Pachuca - Cd. Sahagún	54.00	3	2	12456	1.5	74.6	4.5	9.1	2.8	3.7	2.2	1.2	0.4	76.1	4.5	19.4	0.096	0.502	19.882231	-98.658075
X. C. Calpulalpan - El Ocote	64.17	1	1	10168	1.6	78.0	2.3	7.6	3.4	3.8	1.8	1.1	0.4	79.6	2.3	18.1	0.087	0.508	19.918215	-98.585487
X. C. Calpulalpan - El Ocote	64.17	1	2	9838	1.4	78.3	2.1	7.7	3.3	3.9	1.7	1.1	0.5	79.7	2.1	18.2	0.084	0.508	19.913990	-98.589884
X. C. Calpulalpan - El Ocote	64.17	3	1	9068	2.4	77.6	2.4	8.1	3.1	2.8	1.8	1.2	0.6	80.0	2.4	17.6	0.081	0.521	19.927027	-98.573927
X. C. Calpulalpan - El Ocote	64.17	3	2	9848	2.5	77.8	2.2	8.2	3.1	2.9	1.7	1.1	0.5	80.3	2.2	17.5	0.092	0.521	19.927138	-98.573996

MÉXICO

21 CARR: Venta de Carpio - T. C. (Pachuca - Tuxpam)

CLAVE: 00455

RUTA: MEX-132

AÑO: 2025

LUGAR	ESTACION				CLASIFICACION VEHICULAR EN PORCIENTO										COORDENADAS					
	KM	TE	SC	TDPA	M	A	B	C2	C3	T3S2	T3S3	T3S2R4	OTROS	A	B	C	K'	D	LATITUD	LONGITUD
T. C. Pachuca - Tuxpam	84.08	1	1	15257	2.5	80.3	3.1	4.7	2.6	3.5	1.5	1.1	0.7	82.8	3.1	14.1	0.076	0.519	20.048948	-98.463580
T. C. Pachuca - Tuxpam	84.08	1	2	16472	2.7	80.1	3.3	4.9	2.4	3.3	1.6	1.0	0.7	82.8	3.3	13.9	0.072	0.519	20.048508	-98.464289

22 CARR: Via Perimetral AIFA

CLAVE:

RUTA: MEX-085

AÑO: 2025

LUGAR	ESTACION				CLASIFICACION VEHICULAR EN PORCIENTO										COORDENADAS					
	KM	TE	SC	TDPA	M	A	B	C2	C3	T3S2	T3S3	T3S2R4	OTROS	A	B	C	K'	D	LATITUD	LONGITUD
T. C. Ramal al AIFA (Cuota)	0.00	3	1	11488	4.2	89.9	1.2	2.3	1.3	1.0	0.0	0.1	0.0	94.1	1.2	4.7	0.078	0.502	19.735637	-99.053047
T. C. Ramal al AIFA (Cuota)	0.00	3	2	11374	4.0	90.9	1.0	1.9	1.2	0.9	0.0	0.1	0.0	94.9	1.0	4.1	0.096	0.502	19.735703	-99.053107
Entrada Terminal de Carga	9.00	1	1	10763	3.1	92.2	1.1	2.2	0.5	0.8	0.0	0.1	0.0	95.3	1.1	3.6	0.084	0.501	19.765277	-98.998697
Entrada Terminal de Carga	9.00	1	2	10720	3.3	91.5	1.3	2.3	0.6	0.9	0.0	0.1	0.0	94.8	1.3	3.9	0.094	0.501	19.765353	-98.998667
Entrada Terminal de Carga	9.00	3	1	9742	2.9	92.1	0.8	2.5	0.6	0.7	0.3	0.1	0.0	95.0	0.8	4.2	0.099	0.538	19.760099	-98.983353
Entrada Terminal de Carga	9.00	3	2	11351	3.2	92.2	0.5	2.7	0.4	0.6	0.3	0.1	0.0	95.4	0.5	4.1	0.112	0.538	19.760351	-98.983266
T. C. México - Pachuca (Libre)	11.50																			

23 CARR: Atlacomulco - Maravatio (Cuota)

CLAVE: 00018

RUTA: MEX-015D

AÑO: 2025

LUGAR	ESTACION				CLASIFICACION VEHICULAR EN PORCIENTO										COORDENADAS					
	KM	TE	SC	TDPA	M	A	B	C2	C3	T3S2	T3S3	T3S2R4	OTROS	A	B	C	K'	D	LATITUD	LONGITUD
T. C. Toluca - Palmillas	99.50	3	1	10054	3.9	65.2	8.6	5.2	1.8	9.8	1.2	3.5	0.8	69.1	8.6	22.3	0.073	0.514	19.828413	-99.886619
T. C. Toluca - Palmillas	99.50	3	2	9511	4.0	65.0	8.7	5.2	1.9	9.7	1.0	3.6	0.9	69.0	8.7	22.3	0.094	0.514	19.828227	-99.886427
Plaza de Cobro San Juanico	107.50	2	1	8485	0.5	62.8	3.8	5.1	4.3	13.6	1.9	5.5	2.5	63.3	3.8	32.9	0.076	0.500	19.837801	-99.945463
Plaza de Cobro San Juanico	107.50	2	2	8485	0.5	62.8	3.8	5.1	4.3	13.6	1.9	5.5	2.5	63.3	3.8	32.9	0.076	0.500	19.837801	-99.945463
Lim. Edos. Term. Méx. Ppia. Mich.	120.70																			
T. Der. Tepetongo	129.00	1	1	9458	2.1	66.6	5.3	8.4	2.6	8.8	3.1	2.5	0.6	68.7	5.3	26.0	0.079	0.525	19.872783	-100.121431
T. Der. Tepetongo	129.00	1	2	10448	2.0	66.8	5.2	8.4	2.5	8.9	3.0	2.6	0.6	68.8	5.2	26.0	0.108	0.525	19.872709	-100.121652
T. Izq. Tlalpujahuá	132.90	1	1	9950	1.3	67.1	6.0	7.5	2.4	10.0	1.2	3.6	0.9	68.4	6.0	25.6	0.069	0.515	19.879068	-100.169229
T. Izq. Tlalpujahuá	132.90	1	2	10572	1.1	67.7	6.2	7.1	2.5	9.9	1.1	3.5	0.9	68.8	6.2	25.0	0.083	0.515	19.878861	-100.169279
Plaza de Cobro Contepec	134.15	2	1	7488	0.5	58.3	4.1	5.5	4.8	15.5	2.2	6.2	2.9	58.8	4.1	37.1	0.076	0.500	19.875682	-100.188079
Plaza de Cobro Contepec	134.15	2	2	7488	0.5	58.3	4.1	5.5	4.8	15.5	2.2	6.2	2.9	58.8	4.1	37.1	0.076	0.500	19.875682	-100.188079
T. Izq. Maravatio	156.77	1	1	8847	1.1	66.2	5.5	6.7	3.1	10.2	2.7	3.6	0.9	67.3	5.5	27.2	0.075	0.509	19.896129	-100.379565
T. Izq. Maravatio	156.77	1	2	8532	1.0	63.6	6.0	7.3	3.5	10.5	3.2	3.9	1.0	64.6	6.0	29.4	0.085	0.509	19.895965	-100.379635
X. C. Maravatio - Acámbaro	163.70	1	1	7919	3.4	68.3	7.1	4.2	2.9	8.3	1.1	3.8	0.9	71.7	7.1	21.2	0.072	0.519	19.909852	-100.445779
X. C. Maravatio - Acámbaro	163.70	1	2	8540	3.3	67.9	7.1	4.7	2.6	8.7	1.2	3.6	0.9	71.2	7.1	21.7	0.083	0.519	19.909717	-100.445531

MÉXICO

24 CARR: Chamapa - Lechería (Cuota)

CLAVE: 15003

RUTA: MEX-057D

AÑO: 2025

LUGAR	ESTACION				CLASIFICACION VEHICULAR EN PORCIENTO										COORDENADAS					
	KM	TE	SC	TDPA	M	A	B	C2	C3	T3S2	T3S3	T3S2R4	OTROS	A	B	C	K'	D	LATITUD	LONGITUD
X. C. Naucalpan - Toluca	11.10	3	1	18706	4.1	78.7	2.5	4.8	2.2	5.8	0.5	1.1	0.3	82.8	2.5	14.7	0.085	0.521	19.448824	-99.301890
X. C. Naucalpan - Toluca	11.10	3	2	18685	3.9	78.8	2.5	5.2	2.0	5.9	0.6	0.9	0.2	82.7	2.5	14.8	0.115	0.521	19.451651	-99.304288
X. C. Tlalnepantla - San Gabriel	28.70	1	1	37774	2.5	87.2	1.3	2.7	1.6	3.4	0.4	0.6	0.3	89.7	1.3	9.0	0.093	0.506	19.568130	-99.270873
X. C. Tlalnepantla - San Gabriel	28.70	1	2	36807	2.6	87.3	1.2	2.6	1.5	3.3	0.5	0.6	0.4	89.9	1.2	8.9	0.094	0.506	19.574820	-99.269784
X. C. Tlalnepantla - San Gabriel	28.70	3	1	28757	4.1	79.3	2.8	3.2	2.5	6.6	0.5	0.6	0.4	83.4	2.8	13.8	0.080	0.520	19.590373	-99.260311
X. C. Tlalnepantla - San Gabriel	28.70	3	2	26335	3.9	79.2	2.9	3.4	2.4	6.8	0.5	0.6	0.3	83.1	2.9	14.0	0.079	0.520	19.588891	-99.263159
T. C. México - Querétaro	38.21	1	1	17951	6.6	79.4	1.3	5.7	2.1	4.0	0.3	0.4	0.2	86.0	1.3	12.7	0.088	0.508	19.607780	-99.213140
T. C. México - Querétaro	38.21	1	2	18544	6.8	80.1	1.1	5.5	1.8	3.8	0.4	0.3	0.2	86.9	1.1	12.0	0.075	0.508	19.608926	-99.216488

25 CARR: Ecatepec - Pirámides (Cuota)

CLAVE: 15061

RUTA: MEX-132D

AÑO: 2025

LUGAR	ESTACION				CLASIFICACION VEHICULAR EN PORCIENTO										COORDENADAS					
	KM	TE	SC	TDPA	M	A	B	C2	C3	T3S2	T3S3	T3S2R4	OTROS	A	B	C	K'	D	LATITUD	LONGITUD
T. C. México - Pachuca (Cuota)	0.00	3	1	10548	1.4	76.3	5.0	6.2	1.6	5.5	1.2	2.0	0.8	77.7	5.0	17.3	0.112	0.514	19.610979	-99.028774
T. C. México - Pachuca (Cuota)	0.00	3	2	11160	1.3	77.3	4.8	6.0	1.5	5.4	1.0	1.9	0.8	78.6	4.8	16.6	0.131	0.514	19.611131	-99.028818
Plaza de Cobro Ecatepec	1.19	2	1	11391	1.1	76.5	5.8	3.8	2.4	6.2	1.1	2.4	0.7	77.6	5.8	16.6	0.081	0.500	19.611647	-99.025666
Plaza de Cobro Ecatepec	1.19	2	2	11391	1.1	76.5	5.8	3.8	2.4	6.2	1.1	2.4	0.7	77.6	5.8	16.6	0.081	0.500	19.611647	-99.025666
T. Der. Texcoco	9.73	3	1	16997	3.6	78.9	3.4	4.7	1.3	5.0	1.2	1.5	0.4	82.5	3.4	14.1	0.086	0.519	19.621289	-98.941325
T. Der. Texcoco	9.73	3	2	15722	3.6	78.3	3.5	4.9	1.5	5.0	1.2	1.6	0.4	81.9	3.5	14.6	0.119	0.519	19.620422	-98.943476
T. Izq. Acolman	13.60	1	1	14468	4.5	77.1	3.5	4.7	1.4	5.7	1.0	1.7	0.4	81.6	3.5	14.9	0.102	0.512	19.628600	-98.917718
T. Izq. Acolman	13.60	1	2	13809	4.3	77.4	3.6	4.5	1.3	5.5	1.2	1.7	0.5	81.7	3.6	14.7	0.125	0.512	19.628638	-98.922173
T. Izq. Acolman	13.60	3	1	24216	4.1	80.5	3.4	4.5	1.6	3.7	0.7	1.2	0.3	84.6	3.4	12.0	0.093	0.519	19.633124	-98.907623
T. Izq. Acolman	13.60	3	2	22478	3.8	81.4	3.4	4.2	1.4	3.3	1.0	1.2	0.3	85.2	3.4	11.4	0.077	0.519	19.636110	-98.904042
T. C. Libramiento San Martín de Las Pirámides	18.12																			
X. C. Venta de Carpio - T. C. (Pachuca - Tulancingo)	21.70	1	1	7749	4.5	89.1	0.9	3.6	1.0	0.6	0.2	0.1	0.0	93.6	0.9	5.5	0.114	0.509	19.666925	-98.869513
X. C. Venta de Carpio - T. C. (Pachuca - Tulancingo)	21.70	1	2	7482	4.3	89.4	1.0	3.4	0.9	0.6	0.3	0.1	0.0	93.7	1.0	5.3	0.104	0.509	19.667347	-98.869485
Pirámides	22.20																			

26 CARR: La Marquesa - Lerma (Cuota)

CLAVE:

RUTA: MEX-015D

AÑO: 2025

LUGAR	ESTACION				CLASIFICACION VEHICULAR EN PORCIENTO										COORDENADAS					
	KM	TE	SC	TDPA	M	A	B	C2	C3	T3S2	T3S3	T3S2R4	OTROS	A	B	C	K'	D	LATITUD	LONGITUD
T. C. México - Toluca	35.20	3	1	10851	1.1	82.3	2.2	7.2	2.0	4.0	0.4	0.7	0.1	83.4	2.2	14.4	0.079	0.505	19.300530	-99.381016
T. C. México - Toluca	35.20	3	2	10624	1.0	81.6	1.9	7.1	2.5	4.5	0.4	0.8	0.2	82.6	1.9	15.5	0.098	0.505	19.300424	-99.381024
Plaza de Cobro La Marquesa T2	41.16	2	1	9765	0.6	93.6	0.6	1.8	0.8	1.8	0.1	0.6	0.1	94.2	0.6	5.2	0.090	0.500	19.290514	-99.434406

MÉXICO

26 CARR: La Marquesa - Lerma (Cuota)

CLAVE:

RUTA: MEX-015D

AÑO: 2025

LUGAR	ESTACION				CLASIFICACION VEHICULAR EN PORCIENTO													COORDENADAS		
	KM	TE	SC	TDPA	M	A	B	C2	C3	T3S2	T3S3	T3S2R4	OTROS	A	B	C	K'	D	LATITUD	LONGITUD
Plaza de Cobro La Marquesa T2	41.16	2	2	9765	0.6	93.6	0.6	1.8	0.8	1.8	0.1	0.6	0.1	94.2	0.6	5.2	0.090	0.500	19.290514	-99.434406
Lerma	46.00																			

27 CARR: Libramiento Amecameca - Nepantla (Cuota)

CLAVE:

RUTA: MEX-115D

AÑO: 2025

LUGAR	ESTACION				CLASIFICACION VEHICULAR EN PORCIENTO													COORDENADAS		
	KM	TE	SC	TDPA	M	A	B	C2	C3	T3S2	T3S3	T3S2R4	OTROS	A	B	C	K'	D	LATITUD	LONGITUD
T. C. Santa Bárbara - Izúcar de Matamoros (Norte)	28.60	3	1	5464	4.8	76.8	3.9	4.2	2.2	5.4	1.1	1.1	0.5	81.6	3.9	14.5	0.077	0.509	19.104993	-98.789275
T. C. Santa Bárbara - Izúcar de Matamoros (Norte)	28.60	3	2	5268	4.8	77.8	3.8	3.8	1.7	4.7	1.4	1.3	0.7	82.6	3.8	13.6	0.144	0.509	19.104941	-98.789174
Plaza de Cobro Tepetlixpa	38.60	2	1	5126	2.1	81.2	0.9	3.8	3.5	4.8	1.2	1.7	0.8	83.3	0.9	15.8	0.101	0.500	19.046112	-98.828394
Plaza de Cobro Tepetlixpa	38.60	2	2	5126	2.1	81.2	0.9	3.8	3.5	4.8	1.2	1.7	0.8	83.3	0.9	15.8	0.101	0.500	19.046112	-98.828394
Lim. Edos. Term. Méx. Ppia. Mor.	48.10																			
T. C. Santa Bárbara - Izúcar de Matamoros (Sur)	51.80	1	1	4767	3.6	78.3	3.0	5.2	1.7	4.8	1.4	1.5	0.5	81.9	3.0	15.1	0.113	0.745	18.974682	-98.875937
T. C. Santa Bárbara - Izúcar de Matamoros (Sur)	51.80	1	2	4917	3.4	78.8	2.7	5.5	1.8	4.5	1.3	1.6	0.4	82.2	2.7	15.1	0.150	0.745	18.974560	-98.875918

28 CARR: Libramiento Norte de la Ciudad de México (Cuota)

CLAVE: 0902

RUTA: MEX-055D

AÑO: 2025

LUGAR	ESTACION				CLASIFICACION VEHICULAR EN PORCIENTO													COORDENADAS		
	KM	TE	SC	TDPA	M	A	B	C2	C3	T3S2	T3S3	T3S2R4	OTROS	A	B	C	K'	D	LATITUD	LONGITUD
T. C. Toluca - Palmillas	0.00																			
X. C. Toluca - Palmillas	12.90	1	1	6522	3.6	57.9	7.6	4.5	2.6	15.8	1.8	5.4	0.8	61.5	7.6	30.9	0.079	0.510	19.916093	-99.850993
X. C. Toluca - Palmillas	12.90	1	2	6786	3.3	57.6	7.7	4.4	2.6	15.9	2.0	5.6	0.9	60.9	7.7	31.4	0.084	0.510	19.916387	-99.851101
X. C. Toluca - Palmillas	12.90	3	1	6774	5.8	56.2	7.8	4.9	3.0	14.5	1.7	5.2	0.9	62.0	7.8	30.2	0.084	0.509	19.922884	-99.836748
X. C. Toluca - Palmillas	12.90	3	2	6544	5.8	56.1	7.7	4.7	3.0	14.8	1.6	5.3	1.0	61.9	7.7	30.4	0.076	0.509	19.923129	-99.836797
C. P. Jilotepec	48.70	1	1	6921	3.8	59.0	8.7	5.1	2.9	13.3	1.5	4.8	0.9	62.8	8.7	28.5	0.065	0.527	19.969025	-99.538005
C. P. Jilotepec	48.70	1	2	6220	3.8	58.4	8.8	5.1	2.8	14.2	1.2	4.8	0.9	62.2	8.8	29.0	0.067	0.527	19.969163	-99.538155
C. P. Jilotepec	48.70	3	1	8509	3.8	57.8	7.2	5.8	2.8	15.2	2.0	4.6	0.8	61.6	7.2	31.2	0.069	0.504	19.980003	-99.516548
C. P. Jilotepec	48.70	3	2	8643	3.2	55.0	7.6	6.5	3.3	16.1	2.3	5.2	0.8	58.2	7.6	34.2	0.064	0.504	19.980412	-99.515964
X. C. México - Querétaro	54.00	3	1	9266	4.5	50.6	7.8	5.1	3.2	17.2	4.0	6.7	0.9	55.1	7.8	37.1	0.082	0.515	20.003079	-99.483508
X. C. México - Querétaro	54.00	3	2	9856	4.3	53.1	7.8	5.2	3.0	15.3	3.4	7.0	0.9	57.4	7.8	34.8	0.071	0.515	20.003089	-99.483658
Plaza de Cobro Querétaro	55.00	3	1	9570	0.5	52.5	2.2	4.5	5.5	19.6	4.3	8.0	2.9	53.0	2.2	44.8	0.067	0.500	19.998714	-99.487788
Plaza de Cobro Querétaro	55.00	3	2	9790	0.5	53.3	2.2	4.5	5.4	19.3	4.2	7.8	2.8	53.8	2.2	44.0	0.067	0.500	19.998714	-99.487788
Lim. Edos. Term. Méx. Ppia. Hgo.	60.72																			
X. C. Ent. Tepeji del Río - Tlahuelilpan	79.00	1	1	10614	5.8	50.2	7.9	5.9	4.7	15.2	3.1	6.2	1.0	56.0	7.9	36.1	0.081	0.524	20.097437	-99.290401
X. C. Ent. Tepeji del Río - Tlahuelilpan	79.00	1	2	11684	5.4	51.1	7.7	5.7	4.8	15.0	3.3	6.1	0.9	56.5	7.7	35.8	0.063	0.524	20.097511	-99.290419

MÉXICO

28 C A R R : Libramiento Norte de la Ciudad de México (Cuota)

CLAVE: 0902

RUTA : MEX-055D

AÑO : 2025

L U G A R	E S T A C I O N				C L A S I F I C A C I O N V E H I C U L A R E N P O R C I E N T O										C O O R D E N A D A S					
	KM	TE	SC	TDPA	M	A	B	C2	C3	T3S2	T3S3	T3S2R4	OTROS	A	B	C	K'	D	LATITUD	LONGITUD
X. C. Ent. Tepeji del Río - Tlahuelilpan	79.00	3	1	12490	6.6	57.4	5.6	5.1	3.1	12.5	3.4	5.4	0.9	64.0	5.6	30.4	0.074	0.503	20.094023	-99.271049
X. C. Ent. Tepeji del Río - Tlahuelilpan	79.00	3	2	12338	6.3	57.9	5.8	5.3	3.0	12.7	3.0	5.2	0.8	64.2	5.8	30.0	0.084	0.503	20.094088	-99.270856
X. C. Los Reyes - El Tephé	86.40	1	1	13321	2.8	55.3	6.0	5.4	3.1	16.4	3.7	6.4	0.9	58.1	6.0	35.9	0.066	0.502	20.070242	-99.228235
X. C. Los Reyes - El Tephé	86.40	1	2	13222	3.1	55.4	5.8	5.2	3.3	16.0	3.7	6.7	0.8	58.5	5.8	35.7	0.065	0.502	20.070098	-99.227673
X. C. Los Reyes - El Tephé	86.40	3	1	13063	3.1	57.9	4.7	7.2	2.7	13.9	3.4	6.3	0.8	61.0	4.7	34.3	0.071	0.521	20.064819	-99.213860
X. C. Los Reyes - El Tephé	86.40	3	2	12001	3.2	57.7	5.0	6.9	3.0	14.0	3.2	6.2	0.8	60.9	5.0	34.1	0.063	0.521	20.064964	-99.213810
Lim. Edos. Term. Hgo. Ppia. Méx.	95.75																			
X. C. (Los Reyes - El Tephé) - Tianguistongo	108.60	1	1	12950	6.3	55.1	5.7	4.8	3.1	14.6	2.7	6.8	0.9	61.4	5.7	32.9	0.085	0.501	19.958449	-99.067686
X. C. (Los Reyes - El Tephé) - Tianguistongo	108.60	1	2	13012	6.0	55.1	5.9	4.6	2.9	14.4	3.1	7.1	0.9	61.1	5.9	33.0	0.090	0.501	19.958597	-99.067668
X. C. (Los Reyes - El Tephé) - Tianguistongo	108.60	3	1	12215	3.6	56.2	5.8	6.4	3.0	16.4	2.8	5.0	0.8	59.8	5.8	34.4	0.065	0.510	19.955409	-99.043234
X. C. (Los Reyes - El Tephé) - Tianguistongo	108.60	3	2	11750	3.5	56.5	5.6	6.2	3.2	16.0	2.7	5.3	1.0	60.0	5.6	34.4	0.072	0.510	19.955283	-99.050324
Lim. Edos. Term. Méx. Ppia. Hgo.	115.89																			
X. C. México - Pachuca	127.30	1	1	13378	2.9	57.5	5.6	5.4	3.3	15.6	3.1	5.8	0.8	60.4	5.6	34.0	0.079	0.511	19.932291	-98.902521
X. C. México - Pachuca	127.30	1	2	12786	3.0	54.6	5.9	5.7	3.6	16.9	3.5	6.0	0.8	57.6	5.9	36.5	0.069	0.511	19.932467	-98.902628
X. C. México - Pachuca	127.30	3	1	9308	3.7	48.8	5.9	4.4	4.2	19.9	4.5	7.7	0.9	52.5	5.9	41.6	0.078	0.510	19.926710	-98.878888
X. C. México - Pachuca	127.30	3	2	9694	3.4	51.1	6.0	4.1	3.7	19.3	4.1	7.4	0.9	54.5	6.0	39.5	0.076	0.510	19.926858	-98.878818
Lim. Edos. Term. Hgo. Ppia. Méx.	143.98																			
X. C. Venta de Carpio - T. C. (Pachuca - Tulancingo)	151.11	1	1	10127	4.4	55.5	4.0	4.6	4.0	16.6	3.5	6.5	0.9	59.9	4.0	36.1	0.077	0.512	19.840129	-98.708297
X. C. Venta de Carpio - T. C. (Pachuca - Tulancingo)	151.11	1	2	9658	4.5	55.0	3.7	4.2	4.8	16.3	3.7	6.9	0.9	59.5	3.7	36.8	0.072	0.512	19.839982	-98.707895
X. C. Venta de Carpio - T. C. (Pachuca - Tulancingo)	151.11	3	1	9360	5.5	51.6	6.0	5.0	3.7	17.5	3.6	6.2	0.9	57.1	6.0	36.9	0.077	0.506	19.827054	-98.691982
X. C. Venta de Carpio - T. C. (Pachuca - Tulancingo)	151.11	3	2	9150	5.2	50.1	6.4	5.1	4.0	17.8	4.0	6.5	0.9	55.3	6.4	38.3	0.077	0.506	19.829124	-98.694347
X. C. Ent. Tolman - Cd. Sahagún	162.55	1	1	9221	3.8	49.7	7.9	5.7	3.1	19.0	3.8	6.2	0.8	53.5	7.9	38.6	0.083	0.510	19.760143	-98.631574
X. C. Ent. Tolman - Cd. Sahagún	162.55	1	2	9593	3.7	50.0	8.4	5.4	3.0	18.6	3.7	6.4	0.8	53.7	8.4	37.9	0.085	0.510	19.760215	-98.631435
X. C. Ent. Tolman - Cd. Sahagún	162.55	3	1	10614	2.4	49.4	7.2	7.6	3.1	18.3	4.3	6.9	0.8	51.8	7.2	41.0	0.069	0.502	19.743409	-98.622630
X. C. Ent. Tolman - Cd. Sahagún	162.55	3	2	10696	2.0	48.9	7.4	7.7	3.4	18.4	3.8	7.6	0.8	50.9	7.4	41.7	0.087	0.502	19.743483	-98.622492
Lim. Edos. Term. Méx. Ppia. Hgo.	166.53																			
X. C. Calpulallpan - El Ocote	180.39	1	1	13451	8.2	44.9	7.0	5.4	3.6	20.1	4.3	5.6	0.9	53.1	7.0	39.9	0.075	0.534	19.642176	-98.565529
X. C. Calpulallpan - El Ocote	180.39	1	2	11728	8.0	44.0	7.0	5.6	3.9	20.7	4.5	5.5	0.8	52.0	7.0	41.0	0.068	0.534	19.642385	-98.565486
X. C. Calpulallpan - El Ocote	180.39	3	1	12619	4.6	51.5	6.7	5.9	2.6	17.0	4.1	6.6	1.0	56.1	6.7	37.2	0.085	0.508	19.605803	-98.536379
X. C. Calpulallpan - El Ocote	180.39	3	2	13029	4.3	51.6	6.4	6.1	2.8	17.2	3.8	6.9	0.9	55.9	6.4	37.7	0.071	0.508	19.605789	-98.536163
Lim. Edos. Term. Hgo. Ppia. Tlax.	180.98																			
X. C. Los Reyes - Zacatepec	196.70	1	1	10452	6.0	50.6	5.7	4.4	2.9	18.7	4.1	6.8	0.8	56.6	5.7	37.7	0.067	0.502	19.520113	-98.472795
X. C. Los Reyes - Zacatepec	196.70	1	2	11279	6.0	49.9	5.8	4.5	3.1	18.8	4.2	6.9	0.8	55.9	5.8	38.3	0.072	0.502	19.520162	-98.472717
X. C. Los Reyes - Zacatepec	196.70	3	1	9323	3.2	57.7	4.6	4.2	3.2	17.6	3.0	5.6	0.9	60.9	4.6	34.5	0.067	0.501	19.508526	-98.467085
X. C. Los Reyes - Zacatepec	196.70	3	2	8644	3.3	58.2	4.5	4.1	3.1	17.4	3.1	5.5	0.8	61.5	4.5	34.0	0.071	0.501	19.508556	-98.467002

MÉXICO

28 CARR: Libramiento Norte de la Ciudad de México (Cuota)

CLAVE: 0902

RUTA: MEX-055D

AÑO: 2025

LUGAR	ESTACION				CLASIFICACION VEHICULAR EN PORCIENTO										COORDENADAS					
	KM	TE	SC	TDPA	M	A	B	C2	C3	T3S2	T3S3	T3S2R4	OTROS	A	B	C	K'	D	LATITUD	LONGITUD
X. C. San Martín Texmelucan - Tlaxcala - El Molinito	220.95	1	1	9981	4.2	52.2	6.6	5.8	2.8	18.1	3.6	5.8	0.9	56.4	6.6	37.0	0.067	0.522	19.316659	-98.407113
X. C. San Martín Texmelucan - Tlaxcala - El Molinito	220.95	1	2	8839	4.3	52.0	6.7	6.0	2.7	18.3	3.4	5.7	0.9	56.3	6.7	37.0	0.067	0.522	19.316638	-98.406979
X. C. San Martín Texmelucan - Tlaxcala - El Molinito	220.95	3	1	11238	3.5	64.7	6.5	4.7	2.6	11.2	2.3	3.6	0.9	68.2	6.5	25.3	0.065	0.547	19.288087	-98.410751
X. C. San Martín Texmelucan - Tlaxcala - El Molinito	220.95	3	2	10467	3.5	63.6	6.6	4.7	2.6	11.8	2.5	3.9	0.8	67.1	6.6	26.3	0.061	0.547	19.288032	-98.410642
Plaza de Cobro San Martín Texmelucan	222.00	1	1	8015	0.4	50.9	2.1	5.4	5.7	22.3	3.5	7.6	2.1	51.3	2.1	46.6	0.067	0.500	19.301809	-98.409588
Plaza de Cobro San Martín Texmelucan	222.00	1	2	8020	0.4	50.9	2.1	5.4	5.7	22.3	3.5	7.6	2.1	51.3	2.1	46.6	0.067	0.500	19.301809	-98.409588
T. C. San Martín Texmelucan - Ocotoxco (Cuota)	222.44																			
T. C. México - Puebla (Cuota)	226.73	1	1	10805	3.4	61.8	6.8	4.8	3.2	12.8	2.4	3.9	0.9	65.2	6.8	28.0	0.070	0.615	19.270097	-98.419965
T. C. México - Puebla (Cuota)	226.73	1	2	10075	3.4	61.8	6.9	4.9	3.0	12.5	2.6	4.0	0.9	65.2	6.9	27.9	0.089	0.615	19.270022	-98.419870

29 CARR: México - Pachuca (Cuota)

CLAVE: 00432

RUTA: MEX-085D

AÑO: 2025

LUGAR	ESTACION				CLASIFICACION VEHICULAR EN PORCIENTO										COORDENADAS					
	KM	TE	SC	TDPA	M	A	B	C2	C3	T3S2	T3S3	T3S2R4	OTROS	A	B	C	K'	D	LATITUD	LONGITUD
T. C. México - Pachuca (Libre)	0.00																			
Lim. Edos. Term. CDMX Ppia. Méx.	9.86																			
Plaza de Cobro Ojo de Agua	25.00	2	1	35982	3.4	85.9	4.8	2.3	1.5	1.5	0.2	0.3	0.1	89.3	4.8	5.9	0.081	0.500	19.618737	-99.029315
Plaza de Cobro Ojo de Agua	25.00	2	2	35982	3.4	85.9	4.8	2.3	1.5	1.5	0.2	0.3	0.1	89.3	4.8	5.9	0.081	0.500	19.618737	-99.029315
Plaza de Cobro Ojo de Agua	25.00	3	1	40359	3.2	85.6	2.1	5.4	1.1	1.6	0.3	0.5	0.2	88.8	2.1	9.1	0.077	0.505	19.635307	-99.020636
Plaza de Cobro Ojo de Agua	25.00	3	2	39575	3.0	86.2	1.9	5.3	1.0	1.4	0.3	0.7	0.2	89.2	1.9	8.9	0.073	0.505	19.633746	-99.021753
X. C. México - Pachuca (Libre) Ent. Ojo de Agua	30.62	3	1	34665	3.6	85.1	2.3	4.6	1.4	1.6	0.3	0.8	0.3	88.7	2.3	9.0	0.070	0.500	19.671289	-98.995122
X. C. México - Pachuca (Libre) Ent. Ojo de Agua	30.62	3	2	34633	3.8	84.6	2.5	4.8	1.3	1.7	0.4	0.6	0.3	88.4	2.5	9.1	0.086	0.500	19.675433	-98.991007
T. Izq. Tecámac	35.62	3	1	33809	1.6	87.4	2.7	3.1	2.0	2.2	0.5	0.4	0.1	89.0	2.7	8.3	0.066	0.520	19.703357	-98.969497
T. Izq. Tecámac	35.62	3	2	36898	1.8	87.8	2.5	3.0	2.2	1.9	0.4	0.3	0.1	89.6	2.5	7.9	0.087	0.520	19.705457	-98.968424
T. Izq. AIFA	40.50	3	1	36641	2.7	88.6	1.8	2.8	1.6	1.8	0.4	0.2	0.1	91.3	1.8	6.9	0.077	0.508	19.744422	-98.945996
T. Izq. AIFA	40.50	3	2	35422	2.6	88.9	1.7	2.7	1.5	1.9	0.3	0.3	0.1	91.5	1.7	6.8	0.087	0.508	19.743813	-98.946111
Lim. Edos. Term. Méx. Ppia. Hgo.	49.60																			
X. C. Otumba - Tizayuca	53.45	1	1	38678	2.0	88.7	2.1	2.5	1.3	2.2	0.5	0.4	0.3	90.7	2.1	7.2	0.086	0.515	19.826751	-98.949363
X. C. Otumba - Tizayuca	53.45	1	2	36126	1.9	89.5	2.0	2.4	1.2	2.1	0.4	0.3	0.2	91.4	2.0	6.6	0.125	0.515	19.827443	-98.949661
T. C. México - Pachuca (Libre)	60.50	1	1	23993	2.5	88.7	2.4	2.1	1.2	2.0	0.5	0.4	0.2	91.2	2.4	6.4	0.082	0.507	19.883677	-98.937499
T. C. México - Pachuca (Libre)	60.50	1	2	24701	2.7	89.1	2.3	2.0	1.1	1.9	0.4	0.3	0.2	91.8	2.3	5.9	0.097	0.507	19.881569	-98.937781

MÉXICO

30 CARR: México - Puebla (Cuota)

CLAVE: 00450

RUTA: MEX-150D

AÑO: 2025

LUGAR	ESTACION				CLASIFICACION VEHICULAR EN PORCIENTO										COORDENADAS					
	KM	TE	SC	TDPA	M	A	B	C2	C3	T3S2	T3S3	T3S2R4	OTROS	A	B	C	K'	D	LATITUD	LONGITUD
México	0.00																			
Ent Concordía (T. Izq. Los Reyes) Central	17.00	3	1	80901	3.4	86.3	2.1	3.2	1.4	1.7	0.8	0.6	0.5	89.7	2.1	8.2	0.063	0.582	19.351809	-98.987693
Ent Concordía (T. Izq. Los Reyes) Lateral	17.00	3	1	28927	4.8	82.5	1.8	7.9	0.7	1.4	0.6	0.2	0.1	87.3	1.8	10.9	0.073	0.582	19.351140	-98.987199
Ent Concordía (T. Izq. Los Reyes) Central	17.00	3	2	113679	3.5	86.7	1.8	3.2	1.2	1.7	0.7	0.7	0.5	90.2	1.8	8.0	0.066	0.582	19.354153	-98.990021
Lim. Edos. Term. CDMX Ppia. Méx.	17.51																			
Av. Las Torres (Eje 6) Lateral	19.27	1	1	29591	4.6	77.7	1.9	12.3	1.1	1.4	0.6	0.3	0.1	82.3	1.9	15.8	0.071	0.587	19.348301	-98.984205
Av. Las Torres (Eje 6) Central	19.27	1	1	77487	4.2	85.9	2.2	4.1	1.1	1.7	0.5	0.1	0.2	90.1	2.2	7.7	0.067	0.587	19.348086	-98.983801
Av. Las Torres (Eje 6) Central	19.27	1	2	112260	4.2	86.0	1.6	4.4	1.0	1.9	0.4	0.2	0.3	90.2	1.6	8.2	0.059	0.587	19.350607	-98.986307
Av. Las Torres (Eje 6) Lateral	19.27	3	1	38249	5.4	77.4	2.3	10.7	1.2	1.6	0.5	0.7	0.2	82.8	2.3	14.9	0.067	0.583	19.339765	-98.976568
Av. Las Torres (Eje 6) Central	19.27	3	1	74471	3.5	86.1	1.8	3.9	1.4	1.3	0.9	0.6	0.5	89.6	1.8	8.6	0.066	0.583	19.339804	-98.976460
Av. Las Torres (Eje 6) Central	19.27	3	2	114208	3.1	86.8	1.8	4.0	1.4	1.4	0.8	0.3	0.4	89.9	1.8	8.3	0.064	0.583	19.342215	-98.977844
Eje 10 Sur (Lateral)	22.80	1	1	38043	5.0	81.2	1.7	9.7	0.8	1.0	0.2	0.3	0.1	86.2	1.7	12.1	0.081	0.585	19.329420	-98.965491
Eje 10 Sur (Central)	22.80	1	1	95507	2.4	90.9	1.1	3.0	0.9	0.8	0.5	0.1	0.3	93.3	1.1	5.6	0.060	0.585	19.329495	-98.965429
Eje 10 Sur (Central)	22.80	1	2	116808	2.4	90.9	1.1	3.0	0.9	0.8	0.5	0.1	0.3	93.3	1.1	5.6	0.074	0.585	19.331730	-98.967965
Eje 10 Sur (Central)	22.80	3	1	49990	2.8	84.9	2.6	5.6	1.2	2.0	0.4	0.2	0.3	87.7	2.6	9.7	0.063	0.516	19.315253	-98.948699
Eje 10 Sur (Lateral)	22.80	3	1	47059	5.0	81.1	2.0	9.7	0.7	0.8	0.4	0.2	0.1	86.1	2.0	11.9	0.065	0.509	19.315183	-98.948783
Eje 10 Sur (Central)	22.80	3	2	53771	2.9	84.4	2.3	5.8	1.4	2.1	0.6	0.2	0.3	87.3	2.3	10.4	0.071	0.516	19.315429	-98.948475
Eje 10 Sur (Lateral)	22.80	3	2	48924	4.8	81.6	1.8	9.9	0.6	0.7	0.3	0.2	0.1	86.4	1.8	11.8	0.064	0.509	19.315506	-98.948416
X. C. Santa Bárbara - Izúcar de Matamoros (Lateral)	32.14	1	1	16254	3.2	87.2	1.2	5.1	1.0	1.3	0.5	0.3	0.2	90.4	1.2	8.4	0.072	0.503	19.292121	-98.892023
X. C. Santa Bárbara - Izúcar de Matamoros (Central)	32.14	1	1	38517	3.2	86.5	3.5	3.1	1.5	1.2	0.5	0.3	0.2	89.7	3.5	6.8	0.059	0.507	19.292268	-98.892016
X. C. Santa Bárbara - Izúcar de Matamoros (Lateral)	32.14	1	2	16477	4.9	86.0	1.3	4.8	1.0	1.1	0.5	0.2	0.2	90.9	1.3	7.8	0.077	0.503	19.292575	-98.891976
X. C. Santa Bárbara - Izúcar de Matamoros (Central)	32.14	1	2	39723	3.4	86.6	3.0	2.9	1.7	1.5	0.4	0.2	0.3	90.0	3.0	7.0	0.066	0.507	19.292434	-98.891957
X. C. Santa Bárbara - Izúcar de Matamoros (Lateral)	32.14	3	1	1441	3.2	70.4	4.6	6.2	2.2	6.8	2.3	4.1	0.2	73.6	4.6	21.8	0.074	0.523	19.294616	-98.876201
X. C. Santa Bárbara - Izúcar de Matamoros (Central)	32.14	3	1	13531	0.9	76.4	5.4	9.3	1.7	4.0	1.5	0.5	0.3	77.3	5.4	17.3	0.073	0.505	19.294764	-98.876243
X. C. Santa Bárbara - Izúcar de Matamoros (Central)	32.14	3	2	13238	1.3	73.1	5.7	10.4	2.2	4.7	1.8	0.5	0.3	74.4	5.7	19.9	0.096	0.505	19.295001	-98.875802
X. C. Santa Bárbara - Izúcar de Matamoros (Lateral)	32.14	3	2	1581	3.2	69.9	5.8	4.9	2.5	6.5	2.2	4.7	0.3	73.1	5.8	21.1	0.086	0.523	19.295136	-98.875843
Plaza de Cobro San Marcos	33.30	2	1	16859	0.7	75.4	4.6	4.8	3.5	7.4	0.6	2.5	0.5	76.1	4.6	19.3	0.068	0.500	19.296272	-98.870712
Plaza de Cobro San Marcos	33.30	2	2	16859	0.7	75.4	4.6	4.8	3.5	7.4	0.6	2.5	0.5	76.1	4.6	19.3	0.068	0.500	19.296272	-98.870712
T. Izq. Río Frío	63.79	3	1	20863	0.9	79.5	4.7	6.0	1.8	4.4	0.7	1.7	0.3	80.4	4.7	14.9	0.079	0.505	19.350607	-98.658686
T. Izq. Río Frío	63.79	3	2	21324	1.1	78.4	5.2	6.0	2.0	4.5	0.8	1.7	0.3	79.5	5.2	15.3	0.075	0.505	19.351601	-98.660177
Lim. Edos. Term. Méx. Ppia. Pue.	65.46																			
T. Der. A San Rafael Ixtapaluca	76.80	3	1	24189	2.5	74.5	7.3	4.9	2.1	5.7	0.7	1.8	0.5	77.0	7.3	15.7	0.067	0.612	19.330436	-98.541976
T. Der. A San Rafael Ixtapaluca	76.80	3	2	25478	2.7	73.7	7.3	5.0	2.4	5.4	0.8	2.0	0.7	76.4	7.3	16.3	0.084	0.612	19.324664	-98.525181
T. Izq. Tlaxcala	90.61	1	1	22801	2.6	74.9	6.4	4.7	2.3	5.8	0.8	2.0	0.5	77.5	6.4	16.1	0.070	0.639	19.274057	-98.436337
T. Izq. Tlaxcala	90.61	1	2	23871	2.4	74.7	6.8	4.7	2.2	5.9	0.9	1.9	0.5	77.1	6.8	16.1	0.084	0.639	19.274141	-98.436221

MÉXICO

30 CARR: México - Puebla (Cuota)

CLAVE: 00450

RUTA: MEX-150D

AÑO: 2025

LUGAR	ESTACION				CLASIFICACION VEHICULAR EN PORCIENTO										COORDENADAS					
	KM	TE	SC	TDPA	M	A	B	C2	C3	T3S2	T3S3	T3S2R4	OTROS	A	B	C	K'	D	LATITUD	LONGITUD
T. Izq. Tlaxcala	90.61	3	1	25663	1.5	74.7	5.2	7.5	1.8	6.0	1.0	2.1	0.2	76.2	5.2	18.6	0.063	0.563	19.261672	-98.417277
T. Izq. Tlaxcala	90.61	3	2	27995	1.1	72.7	5.4	7.6	2.0	6.4	1.5	3.1	0.2	73.8	5.4	20.8	0.066	0.563	19.261880	-98.417331
Plaza de Cobro San Martín Texmelucan	91.17	2	1	25585	0.9	70.3	4.2	4.7	4.2	10.2	1.1	3.6	0.8	71.2	4.2	24.6	0.068	0.500	19.241190	-98.385786
Plaza de Cobro San Martín Texmelucan	91.17	2	2	25585	0.9	70.3	4.2	4.7	4.2	10.2	1.1	3.6	0.8	71.2	4.2	24.6	0.068	0.500	19.241190	-98.385786
Lim. Edos. Term. Pue. Ppia. Tlax.	99.11																			
T. Der. Aeropuerto Internacional De Puebla	101.10	3	1	35664	1.8	79.7	4.0	4.2	2.0	5.1	1.0	1.4	0.8	81.5	4.0	14.5	0.077	0.574	19.210744	-98.351394
T. Der. Aeropuerto Internacional De Puebla	101.10	3	2	36291	1.5	77.7	4.5	5.1	2.2	5.4	1.2	1.5	0.9	79.2	4.5	16.3	0.075	0.574	19.209300	-98.349408
X. C. Xoxtla - Huactzinco	107.98	1	1	39135	1.2	78.4	3.5	6.0	1.9	5.5	1.5	1.3	0.7	79.6	3.5	16.9	0.080	0.550	19.182855	-98.317460
X. C. Xoxtla - Huactzinco	107.98	1	2	39880	1.3	77.7	3.6	6.0	2.2	5.7	1.5	1.3	0.7	79.0	3.6	17.4	0.066	0.550	19.179867	-98.313618
X. C. Xoxtla - Huactzinco	107.98	3	1	42335	4.5	77.4	2.8	6.5	1.4	4.3	0.9	1.8	0.4	81.9	2.8	15.3	0.062	0.507	19.163610	-98.296951
X. C. Xoxtla - Huactzinco	107.98	3	2	41659	4.6	75.1	3.0	7.6	1.5	4.8	1.1	1.9	0.4	79.7	3.0	17.3	0.067	0.507	19.166001	-98.298460
Lim. Edos. Term. Tlax. Ppia. Pue.	108.00																			
Anillo Periferico Poniente de Puebla (Lateral)	114.00	3	1	33693	2.5	81.5	2.6	5.2	1.9	3.8	1.2	0.9	0.4	84.0	2.6	13.4	0.073	0.520	19.128300	-98.265094
Anillo Periferico Poniente de Puebla (Central)	114.00	3	1	31692	2.3	79.3	3.5	5.1	2.3	4.0	0.7	2.4	0.4	81.6	3.5	14.9	0.073	0.520	19.126990	-98.263724
Anillo Periferico Poniente de Puebla (Central)	114.00	3	2	30294	2.1	79.4	3.4	5.2	2.4	4.0	0.7	2.4	0.4	81.5	3.4	15.1	0.075	0.520	19.127049	-98.263659
Anillo Periferico Poniente de Puebla (Lateral)	114.00	3	2	31515	2.4	81.9	2.4	5.1	1.8	4.0	1.2	0.9	0.3	84.3	2.4	13.3	0.078	0.520	19.127370	-98.263821
Boulevard Hermanos Serdán	120.46	3	1	61356	1.6	84.4	2.6	5.0	1.8	2.5	1.0	0.8	0.3	86.0	2.6	11.4	0.054	0.556	19.089363	-98.216917
Boulevard Hermanos Serdán	120.46	3	2	60678	1.7	83.3	2.8	5.1	1.8	2.8	1.2	0.8	0.5	85.0	2.8	12.2	0.068	0.556	19.089505	-98.216872
X. C. Puebla - Tlaxcala (Central)	123.00	3	1	51489	2.2	83.6	2.5	5.0	1.9	2.9	0.7	0.9	0.3	85.8	2.5	11.7	0.058	0.531	19.086076	-98.200215
X. C. Puebla - Tlaxcala (Lateral)	123.00	3	1	31449	2.3	88.3	1.7	5.3	0.9	0.7	0.3	0.3	0.2	90.6	1.7	7.7	0.072	0.531	19.085935	-98.200094
X. C. Puebla - Tlaxcala (Lateral)	123.00	3	2	29913	2.3	88.0	1.7	5.5	1.0	0.7	0.3	0.3	0.2	90.3	1.7	8.0	0.083	0.531	19.086099	-98.199241
X. C. Puebla - Tlaxcala (Central)	123.00	3	2	40515	2.0	82.6	2.5	5.0	2.0	3.8	0.9	0.9	0.3	84.6	2.5	12.9	0.079	0.531	19.085988	-98.199425
T. C. Puebla - Belem	124.90																			

31 CARR: México - Toluca (Cuota)

CLAVE: 00446

RUTA: MEX-015D

AÑO: 2025

LUGAR	ESTACION				CLASIFICACION VEHICULAR EN PORCIENTO										COORDENADAS					
	KM	TE	SC	TDPA	M	A	B	C2	C3	T3S2	T3S3	T3S2R4	OTROS	A	B	C	K'	D	LATITUD	LONGITUD
T. C. México - Toluca (Libre) (Puente Conafrut)	14.00	3	1	29000	0.6	88.6	3.0	3.8	0.8	1.5	1.0	0.5	0.2	89.2	3.0	7.8	0.087	0.517	19.379946	-99.252085
T. C. México - Toluca (Libre) (Puente Conafrut)	14.00	3	2	25451	0.6	88.5	2.7	3.7	0.8	1.8	1.2	0.5	0.2	89.1	2.7	8.2	0.098	0.517	19.381176	-99.250106
Plaza de Cobro Santa Fe	18.44	1	1	26060	0.9	87.6	3.4	4.2	0.7	1.5	1.0	0.5	0.2	88.5	3.4	8.1	0.093	0.505	19.368914	-99.266436
Plaza de Cobro Santa Fe	18.44	1	2	26626	0.8	87.8	3.2	4.2	0.6	1.6	1.1	0.5	0.2	88.6	3.2	8.2	0.100	0.505	19.370685	-99.265516
Plaza de Cobro Santa Fe	18.44	3	1	20965	0.8	88.0	2.8	4.8	0.7	1.2	1.0	0.4	0.3	88.8	2.8	8.4	0.091	0.516	19.356083	-99.277891
Plaza de Cobro Santa Fe	18.44	3	2	19701	0.7	88.0	3.0	4.4	0.8	1.3	1.0	0.5	0.3	88.7	3.0	8.3	0.102	0.516	19.355995	-99.277751
Plaza de Cobro La Venta	24.24	1	1	31979	2.2	84.1	2.8	6.4	0.9	2.1	0.7	0.5	0.3	86.3	2.8	10.9	0.092	0.507	19.334749	-99.306499

MÉXICO

31 CARR: México - Toluca (Cuota)

CLAVE: 00446

RUTA: MEX-015D

AÑO: 2025

LUGAR	ESTACION				CLASIFICACION VEHICULAR EN PORCIENTO										COORDENADAS					
	KM	TE	SC	TDPA	M	A	B	C2	C3	T3S2	T3S3	T3S2R4	OTROS	A	B	C	K'	D	LATITUD	LONGITUD
Plaza de Cobro La Venta	24.24	1	2	33001	1.9	84.3	3.3	6.2	0.9	1.9	0.8	0.4	0.3	86.2	3.3	10.5	0.089	0.507	19.334582	-99.306266
Plaza de Cobro La Venta	24.24	2	1	24628	0.9	90.2	3.9	2.2	0.9	1.2	0.2	0.4	0.1	91.1	3.9	5.0	0.089	0.500	19.332816	-99.314301
Plaza de Cobro La Venta	24.24	2	2	24628	0.9	90.2	3.9	2.2	0.9	1.2	0.2	0.4	0.1	91.1	3.9	5.0	0.089	0.500	19.332816	-99.314301
Plaza de Cobro La Venta	24.24	3	1	34446	1.9	83.8	3.0	6.0	1.3	2.4	0.6	0.7	0.3	85.7	3.0	11.3	0.105	0.521	19.318787	-99.321964
Plaza de Cobro La Venta	24.24	3	2	31428	2.2	83.4	3.2	5.8	1.2	2.6	0.7	0.6	0.3	85.6	3.2	11.2	0.080	0.521	19.325375	-99.317863
Lim. Edos. Term. CDMX Ppia. Méx.	32.00																			
T. C. México - Toluca (Libre) (La Marquesa)	32.65	1	1	30523	2.6	84.0	3.9	2.9	1.1	3.5	0.4	1.4	0.2	86.6	3.9	9.5	0.085	0.506	19.300488	-99.365282
T. C. México - Toluca (Libre) (La Marquesa)	32.65	1	2	29754	2.6	82.8	4.5	3.1	1.0	3.7	0.4	1.5	0.4	85.4	4.5	10.1	0.116	0.506	19.299187	-99.362750

32 CARR: Peñón - Texcoco (Cuota)

CLAVE: 15010

RUTA: MEX-136D

AÑO: 2025

LUGAR	ESTACION				CLASIFICACION VEHICULAR EN PORCIENTO										COORDENADAS					
	KM	TE	SC	TDPA	M	A	B	C2	C3	T3S2	T3S3	T3S2R4	OTROS	A	B	C	K'	D	LATITUD	LONGITUD
Peñón	0.00																			
Plaza de Cobro Peñón y Texcoco	0.50	2	1	22689	1.2	89.2	3.0	2.8	1.7	1.3	0.4	0.3	0.1	90.4	3.0	6.6	0.087	0.500	19.458466	-99.033653
Plaza de Cobro Peñón y Texcoco	0.50	2	2	22689	1.2	89.2	3.0	2.8	1.7	1.3	0.4	0.3	0.1	90.4	3.0	6.6	0.087	0.500	19.458466	-99.033653
T. C. San Bernardino - Tepexpan	16.50	1	1	18971	0.9	89.0	1.7	3.9	1.8	1.5	0.7	0.3	0.2	89.9	1.7	8.4	0.085	0.507	19.505326	-98.899471
T. C. San Bernardino - Tepexpan	16.50	1	2	18481	1.1	88.9	1.5	4.3	1.6	1.3	0.8	0.3	0.2	90.0	1.5	8.5	0.074	0.507	19.505705	-98.900875

33 CARR: Ramal al AIFA (Cuota)

CLAVE:

RUTA: MEX-057D

AÑO: 2025

LUGAR	ESTACION				CLASIFICACION VEHICULAR EN PORCIENTO										COORDENADAS					
	KM	TE	SC	TDPA	M	A	B	C2	C3	T3S2	T3S3	T3S2R4	OTROS	A	B	C	K'	D	LATITUD	LONGITUD
T. C. Circuito Exterior Mexiquense	0.00	3	1	18887	2.7	91.2	0.7	3.2	0.9	1.0	0.2	0.1	0.0	93.9	0.7	5.4	0.084	0.516	19.707170	-99.077009
T. C. Circuito Exterior Mexiquense	0.00	3	2	17727	2.5	91.6	0.8	3.1	0.8	0.9	0.2	0.1	0.0	94.1	0.8	5.1	0.089	0.516	19.708156	-99.076351
AIFA	6.16																			

34 CARR: T. Aut. (Peñón-Texcoco) - Ent. Acolman

CLAVE:

RUTA: MEX-136D

AÑO: 2025

LUGAR	ESTACION				CLASIFICACION VEHICULAR EN PORCIENTO										COORDENADAS					
	KM	TE	SC	TDPA	M	A	B	C2	C3	T3S2	T3S3	T3S2R4	OTROS	A	B	C	K'	D	LATITUD	LONGITUD
T. Aut. Peñón - Texcoco (Cuota)	0.00																			
Plaza de Cobro Tezoyuca	13.60	2	1	9114	2.3	88.0	0.4	3.3	2.4	1.9	0.7	0.6	0.4	90.3	0.4	9.3	0.090	0.500	19.600686	-98.925619
Plaza de Cobro Tezoyuca	13.60	2	2	9114	2.3	88.0	0.4	3.3	2.4	1.9	0.7	0.6	0.4	90.3	0.4	9.3	0.090	0.500	19.600686	-98.925619
Entronque Acolman	17.00																			

MÉXICO

35 CARR: México - Querétaro (Cuota)

CLAVE: 00411

RUTA: MEX-057-MEX-057D

AÑO: 2025

LUGAR	ESTACION				CLASIFICACION VEHICULAR EN PORCIENTO													COORDENADAS		
	KM	TE	SC	TDPA	M	A	B	C2	C3	T3S2	T3S3	T3S2R4	OTROS	A	B	C	K'	D	LATITUD	LONGITUD
México	0.00																			
Lim. Edos. Term. CDMX Ppia. Méx.	11.30																			
Lechería	29.41																			
Plaza de Cobro Tepetzotlán	43.01	2	1	33105	0.6	74.5	3.6	4.2	3.1	10.9	0.6	2.0	0.5	75.1	3.6	21.3	0.077	0.500	19.715361	-99.207448
Plaza de Cobro Tepetzotlán	43.01	2	2	33105	0.6	74.5	3.6	4.2	3.1	10.9	0.6	2.0	0.5	75.1	3.6	21.3	0.077	0.500	19.715361	-99.207448
Ent. Jorobas	56.18	1	1	35058	1.4	67.5	4.6	7.8	3.3	11.1	1.4	2.1	0.8	68.9	4.6	26.5	0.071	0.515	19.811452	-99.238518
Ent. Jorobas	56.18	1	2	32877	1.3	67.7	4.8	7.7	3.0	10.9	1.5	2.3	0.8	69.0	4.8	26.2	0.061	0.515	19.801501	-99.234163
Ent. Jorobas	56.18	3	1	47374	3.1	58.7	4.9	8.0	3.4	15.3	2.2	3.4	1.0	61.8	4.9	33.3	0.073	0.502	19.830902	-99.261767
Ent. Jorobas	56.18	3	2	46832	3.2	58.8	5.2	8.0	3.3	15.0	2.0	3.5	1.0	62.0	5.2	32.8	0.065	0.502	19.832742	-99.266979
Lim. Edos. Term. Méx. Ppia. Hgo.	59.85																			
T. Der. Tepeji del Río	69.36	1	1	38226	4.3	69.3	4.4	7.2	2.7	7.7	1.1	2.5	0.8	73.6	4.4	22.0	0.076	0.504	19.862948	-99.313324
T. Der. Tepeji del Río	69.36	1	2	37604	4.0	69.1	4.3	7.4	2.9	7.5	1.2	2.7	0.9	73.1	4.3	22.6	0.072	0.504	19.871090	-99.338581
T. Der. Tepeji del Río	69.36	3	1	34824	4.9	68.8	4.4	6.8	2.8	8.0	1.2	2.4	0.7	73.7	4.4	21.9	0.081	0.507	19.920808	-99.370317
T. Der. Tepeji del Río	69.36	3	2	35899	5.2	68.8	4.6	6.6	3.0	7.8	1.0	2.2	0.8	74.0	4.6	21.4	0.095	0.507	19.920713	-99.370409
T. Izq. Jilotepec	83.75	1	1	34363	5.4	68.7	3.2	7.4	2.8	7.9	1.4	2.7	0.5	74.1	3.2	22.7	0.078	0.518	19.972297	-99.434174
T. Izq. Jilotepec	83.75	1	2	31829	5.3	68.7	3.3	7.5	2.7	7.8	1.5	2.6	0.6	74.0	3.3	22.7	0.064	0.518	19.977553	-99.437938
T. Izq. Jilotepec	83.75	3	1	39638	4.8	66.7	5.2	7.5	3.0	7.9	1.7	2.7	0.5	71.5	5.2	23.3	0.080	0.522	19.989624	-99.458452
T. Izq. Jilotepec	83.75	3	2	35936	4.9	66.3	5.3	7.4	3.1	8.0	1.6	2.8	0.6	71.2	5.3	23.5	0.066	0.522	19.989961	-99.460589
Lim. Edos. Term. Hgo. Ppia. Méx.	86.00																			
X. C. Libramiento Norte de La Ciudad de México (Cuota)	89.44	3	1	36629	5.3	66.0	5.3	7.0	3.0	7.3	2.3	3.0	0.8	71.3	5.3	23.4	0.087	0.516	20.005679	-99.501744
X. C. Libramiento Norte de La Ciudad de México (Cuota)	89.44	3	2	39260	5.2	66.6	5.2	6.9	2.9	7.2	2.2	2.9	0.9	71.8	5.2	23.0	0.059	0.516	20.003037	-99.497872
T. Der. Palos Altos	97.80	1	1	34755	4.6	68.2	4.2	7.0	2.7	8.2	1.7	2.6	0.8	72.8	4.2	23.0	0.059	0.515	20.024352	-99.532214
T. Der. Palos Altos	97.80	1	2	37193	4.5	68.6	4.1	6.9	2.6	8.1	1.8	2.7	0.7	73.1	4.1	22.8	0.070	0.515	20.034691	-99.557880
X. C. Jilotepec - Maravillas	107.00	1	1	30424	5.3	64.6	4.0	4.4	3.8	11.3	1.7	4.3	0.6	69.9	4.0	26.1	0.076	0.505	20.080814	-99.619565
X. C. Jilotepec - Maravillas	107.00	1	2	31092	5.2	64.6	4.1	4.3	3.9	11.2	1.6	4.4	0.7	69.8	4.1	26.1	0.090	0.505	20.076023	-99.614275
X. C. Jilotepec - Maravillas	107.00	3	1	35296	4.5	57.3	9.1	5.7	2.5	14.2	1.9	3.9	0.9	61.8	9.1	29.1	0.062	0.513	20.082412	-99.635857
X. C. Jilotepec - Maravillas	107.00	3	2	33383	4.6	57.3	9.0	5.8	2.6	14.3	1.8	3.8	0.8	61.9	9.0	29.1	0.081	0.513	20.082545	-99.633639
T. Izq. Aculco	114.80	1	1	35622	5.2	58.3	7.0	5.0	3.0	14.8	1.8	4.1	0.8	63.5	7.0	29.5	0.071	0.513	20.097492	-99.692855
T. Izq. Aculco	114.80	1	2	37653	5.1	58.2	6.9	5.1	3.1	14.8	1.9	4.2	0.7	63.3	6.9	29.8	0.070	0.513	20.091274	-99.686658
T. Izq. Aculco	114.80	3	1	33068	4.7	58.6	7.5	6.5	2.6	12.8	1.9	4.6	0.8	63.3	7.5	29.2	0.078	0.510	20.109956	-99.707256
T. Izq. Aculco	114.80	3	2	34652	4.6	59.4	7.4	6.4	2.5	12.7	1.8	4.5	0.7	64.0	7.4	28.6	0.078	0.510	20.108553	-99.704275
T. Izq. Encinillas	121.70	1	1	33572	5.0	59.6	7.1	5.0	2.5	14.1	2.2	3.7	0.8	64.6	7.1	28.3	0.067	0.516	20.134260	-99.728711
T. Izq. Encinillas	121.70	1	2	35987	4.9	59.4	7.2	5.1	2.4	14.2	2.3	3.6	0.9	64.3	7.2	28.5	0.074	0.516	20.145772	-99.734718
Polotitlán	133.00	1	1	37344	5.4	60.4	7.5	3.9	3.1	12.9	2.4	3.5	0.9	65.8	7.5	26.7	0.064	0.514	20.218615	-99.801690
Polotitlán	133.00	1	2	35140	5.3	61.0	7.4	3.8	3.0	12.8	2.3	3.6	0.8	66.3	7.4	26.3	0.066	0.514	20.220127	-99.803885

MÉXICO

35 CARR: México - Querétaro (Cuota)

CLAVE: 00411

RUTA: MEX-057-MEX-057D

AÑO: 2025

LUGAR	ESTACION				CLASIFICACION VEHICULAR EN PORCIENTO										COORDENADAS						
	KM	TE	SC	TDPA	M	A	B	C2	C3	T3S2	T3S3	T3S2R4	OTROS	A	B	C	K'	D	LATITUD	LONGITUD	
Lim. Edos. Term. Méx. Ppia. Qro.	145.50																				
Plaza de Cobro Palmillas	147.92	2	1	20593	0.5	62.6	3.1	5.7	4.2	17.8	1.5	3.6	1.0	63.1	3.1	33.8	0.077	0.500	20.296112	-99.929069	
Plaza de Cobro Palmillas	147.92	2	2	20593	0.5	62.6	3.1	5.7	4.2	17.8	1.5	3.6	1.0	63.1	3.1	33.8	0.077	0.500	20.296112	-99.929069	
T. Izq. Toluca	148.50	1	1	31729	4.7	61.7	5.1	4.1	3.1	14.5	1.9	4.1	0.8	66.4	5.1	28.5	0.063	0.501	20.287531	-99.913603	
T. Izq. Toluca	148.50	1	2	31643	4.6	61.9	5.0	4.0	3.0	14.6	2.0	4.0	0.9	66.5	5.0	28.5	0.062	0.501	20.284618	-99.909280	
T. Izq. Toluca	148.50	3	1	36767	1.6	63.9	6.1	6.7	4.0	12.1	2.1	2.6	0.9	65.5	6.1	28.4	0.052	0.507	20.312937	-99.931635	
T. Izq. Toluca	148.50	3	2	37954	1.7	64.5	6.0	6.6	3.9	12.0	2.0	2.5	0.8	66.2	6.0	27.8	0.058	0.507	20.320155	-99.934129	
T. Der. Portezuelo	151.53	3	1	41721	5.4	60.4	6.8	5.9	2.7	13.4	1.7	3.1	0.6	65.8	6.8	27.4	0.069	0.515	20.336805	-99.941322	
T. Der. Portezuelo	151.53	3	2	44638	5.3	60.8	6.9	5.8	2.6	13.3	1.6	3.0	0.7	66.1	6.9	27.0	0.078	0.515	20.336182	-99.941335	
T. Der. Poniente San Juan del Río	164.10	3	1	48201	7.4	65.5	5.4	5.3	2.5	8.4	1.3	3.4	0.8	72.9	5.4	21.7	0.067	0.516	20.373858	-99.994415	
T. Der. Poniente San Juan del Río	164.10	3	2	51687	6.7	63.9	5.9	5.3	2.8	9.5	1.5	3.5	0.9	70.6	5.9	23.5	0.074	0.516	20.371958	-99.990429	
La Estancia	169.40	1	1	54514	5.3	67.7	5.5	4.7	2.9	9.0	1.5	2.5	0.9	73.0	5.5	21.5	0.064	0.519	20.423616	-100.052184	
La Estancia	169.40	1	2	59573	5.0	66.6	6.0	5.3	2.3	9.4	1.5	2.9	1.0	71.6	6.0	22.4	0.064	0.519	20.424627	-100.053668	
T. Izq. Acámbaro	170.45	3	1	46171	5.1	66.9	5.6	5.4	2.0	10.2	1.3	2.7	0.8	72.0	5.6	22.4	0.068	0.521	20.447708	-100.079273	
T. Izq. Acámbaro	170.45	3	2	50750	5.0	64.9	5.7	5.3	2.4	11.9	1.3	2.7	0.8	69.9	5.7	24.4	0.080	0.521	20.449870	-100.082324	
T. Izq. El Sauz	176.50	3	1	44655	6.0	65.2	4.3	6.1	2.9	10.1	1.7	2.9	0.8	71.2	4.3	24.5	0.074	0.522	20.477787	-100.110907	
T. Izq. El Sauz	176.50	3	2	49266	6.0	66.9	3.5	6.2	2.7	9.7	1.6	2.5	0.9	72.9	3.5	23.6	0.071	0.522	20.497764	-100.133968	
T. Der. San Ildefonso	185.30	1	1	47364	4.2	72.0	4.2	6.9	1.1	7.5	1.8	1.5	0.8	76.2	4.2	19.6	0.068	0.536	20.520999	-100.168478	
T. Der. San Ildefonso	185.30	1	2	55634	3.8	73.2	4.2	6.4	1.3	7.3	1.7	1.3	0.8	77.0	4.2	18.8	0.072	0.536	20.517352	-100.163871	
T. Der. Libramiento Nororiental de Querétaro (Cuota)	192.50	1	1	52291	3.5	74.7	4.2	6.1	1.5	6.5	1.3	1.7	0.5	78.2	4.2	17.6	0.071	0.528	20.552636	-100.215635	
T. Der. Libramiento Nororiental de Querétaro (Cuota)	192.50	1	2	59322	3.1	72.9	4.6	7.0	1.7	6.8	1.4	1.9	0.6	76.0	4.6	19.4	0.068	0.528	20.551670	-100.214620	
T. Der. Libramiento Nororiental de Querétaro (Cuota)	192.50	3	1	59721	1.9	77.6	2.8	7.9	1.8	4.8	1.7	0.8	0.7	79.5	2.8	17.7	0.069	0.513	20.562649	-100.237209	
T. Der. Libramiento Nororiental de Querétaro (Cuota)	192.50	3	2	63486	1.7	75.5	3.0	9.0	1.9	5.3	1.9	0.9	0.8	77.2	3.0	19.8	0.068	0.513	20.561690	-100.234789	
T. Der. Libramiento de Querétaro (Blv. Bernardo Quintana)	207.00	1	1	78772	2.2	83.8	1.4	2.8	2.3	4.1	0.6	2.0	0.8	86.0	1.4	12.6	0.071	0.510	20.573484	-100.324051	
T. Der. Libramiento de Querétaro (Blv. Bernardo Quintana)	207.00	1	2	82461	1.9	82.6	1.5	3.3	2.6	4.5	0.7	2.0	0.9	84.5	1.5	14.0	0.092	0.510	20.574475	-100.330940	
T. Der. Libramiento de Querétaro (Blv. Bernardo Quintana)	207.00	3	1	39181	2.1	91.2	0.6	4.0	0.3	0.7	0.6	0.3	0.2	93.3	0.6	6.1	0.076	0.505	20.579404	-100.375490	
T. Der. Libramiento de Querétaro (Blv. Bernardo Quintana)	207.00	3	1	73667	1.8	82.8	1.8	4.4	1.6	4.5	1.5	0.8	0.8	84.6	1.8	13.6	0.067	0.518	20.578195	-100.380764	
T. Der. Libramiento de Querétaro (Blv. Bernardo Quintana)	207.00	3	2	40092	2.2	91.0	0.6	4.1	0.3	0.7	0.6	0.3	0.2	93.2	0.6	6.2	0.075	0.505	20.578375	-100.378506	
T. Der. Libramiento de Querétaro (Blv. Bernardo Quintana)	207.00	3	2	80072	1.5	81.3	1.9	5.0	1.7	5.2	1.6	0.9	0.9	82.8	1.9	15.3	0.064	0.518	20.578513	-100.378541	
Querétaro	211.60																				

MÉXICO

36 CARR: Acambay - San José Ixtapa

CLAVE: 15037

RUTA: EM

AÑO: 2025

LUGAR	ESTACION				CLASIFICACION VEHICULAR EN PORCIENTO										COORDENADAS					
	KM	TE	SC	TDPA	M	A	B	C2	C3	T3S2	T3S3	T3S2R4	OTROS	A	B	C	K'	D	LATITUD	LONGITUD
Acambay	0.00																			
Temascalcingo	20.00	1	0	8861	4.5	89.8	0.6	4.2	0.5	0.2	0.1	0.0	0.1	94.3	0.6	5.1	0.076	0.502	19.927750	-100.005245
San José Ixtapa	37.00	1	0	1045	1.1	90.3	0.3	7.7	0.6	0.0	0.0	0.0	0.0	91.4	0.3	8.3	0.114	0.501	19.985501	-100.074878

37 CARR: Amomolulco - T. C. (Toluca - Palmillas)

CLAVE: 15022

RUTA: EM-036

AÑO: 2025

LUGAR	ESTACION				CLASIFICACION VEHICULAR EN PORCIENTO										COORDENADAS					
	KM	TE	SC	TDPA	M	A	B	C2	C3	T3S2	T3S3	T3S2R4	OTROS	A	B	C	K'	D	LATITUD	LONGITUD
T. C. México - Toluca	0.00																			
Amomolulco	0.30	3	0	24705	4.1	90.7	0.6	2.5	0.5	0.4	0.7	0.3	0.2	94.8	0.6	4.6	0.072	0.516	19.297265	-99.484132
San Mateo Atarasquillo	5.50	1	0	23583	2.4	90.8	1.2	4.2	0.6	0.3	0.3	0.1	0.1	93.2	1.2	5.6	0.066	0.511	19.312512	-99.467370
San Mateo Atarasquillo	5.50	3	0	11668	4.6	89.5	0.4	3.3	0.6	0.6	0.6	0.3	0.1	94.1	0.4	5.5	0.073	0.510	19.333905	-99.477111
San Nicolás Peralta	9.50	1	0	10782	4.1	89.0	0.4	4.5	0.5	0.6	0.5	0.3	0.1	93.1	0.4	6.5	0.081	0.507	19.356564	-99.483710
Colonia Álvaro Obregón	15.50	1	0	10674	4.1	89.4	0.6	4.3	0.4	0.6	0.3	0.2	0.1	93.5	0.6	5.9	0.077	0.506	19.367617	-99.492711
Colonia Álvaro Obregón	15.50	3	0	10467	4.5	87.6	0.8	4.3	1.4	0.4	0.4	0.3	0.3	92.1	0.8	7.1	0.081	0.507	19.385482	-99.493160
X. C. Naucalpan - Toluca	19.10	1	0	17872	6.2	88.6	0.4	2.7	0.8	0.5	0.2	0.3	0.3	94.8	0.4	4.8	0.072	0.513	19.401302	-99.518669
X. C. Naucalpan - Toluca	19.10	3	0	17987	7.7	85.8	1.2	2.0	1.7	0.8	0.2	0.5	0.1	93.5	1.2	5.3	0.077	0.519	19.410465	-99.524349
Villa Cuauhtémoc	24.00	1	0	12136	7.8	85.1	1.0	4.7	0.6	0.5	0.1	0.2	0.0	92.9	1.0	6.1	0.065	0.506	19.421269	-99.548352
Villa Cuauhtémoc	24.00	3	0	15185	4.8	87.4	0.7	5.6	0.8	0.4	0.1	0.2	0.0	92.2	0.7	7.1	0.070	0.525	19.421048	-99.578156
X. C. Toluca - Temoaya	29.10	1	0	12677	6.5	83.8	0.8	5.9	1.5	0.6	0.4	0.3	0.2	90.3	0.8	8.9	0.065	0.503	19.437872	-99.601521
X. C. Toluca - Temoaya	29.10	3	0	7963	1.0	92.7	0.7	2.5	1.3	0.8	0.2	0.7	0.1	93.7	0.7	5.6	0.075	0.516	19.442568	-99.607876
T. Der. San Diego Alcalá	31.70	3	0	5837	3.7	92.9	0.6	1.3	0.8	0.4	0.2	0.1	0.0	96.6	0.6	2.8	0.076	0.505	19.458231	-99.624056
Tlachaloya	36.10	1	0	4562	2.4	93.3	0.7	1.6	0.9	0.4	0.4	0.2	0.1	95.7	0.7	3.6	0.080	0.501	19.464605	-99.644184
Tlachaloya	36.10	3	0	4560	2.2	94.1	0.6	1.1	1.0	0.4	0.4	0.1	0.1	96.3	0.6	3.1	0.078	0.513	19.474171	-99.666884
Antonio Alzate	43.00	3	0	3142	1.2	88.4	0.5	6.8	1.9	1.1	0.1	0.0	0.0	89.6	0.5	9.9	0.082	0.526	19.466616	-99.704369
T. C. Toluca - Palmillas	46.60	1	0	4374	1.0	91.8	0.7	3.2	1.9	1.1	0.2	0.1	0.0	92.8	0.7	6.5	0.088	0.530	19.442355	-99.724323

38 CARR: Amomolulco - Texcalyacac

CLAVE: 15059

RUTA: EM

AÑO: 2025

LUGAR	ESTACION				CLASIFICACION VEHICULAR EN PORCIENTO										COORDENADAS					
	KM	TE	SC	TDPA	M	A	B	C2	C3	T3S2	T3S3	T3S2R4	OTROS	A	B	C	K'	D	LATITUD	LONGITUD
T. C. México - Toluca	0.00																			
X. C. Ocoyoacac - Santiago Tianguistenco	0.80	3	1	10848	1.0	86.2	1.3	7.0	1.6	1.6	0.4	0.6	0.3	87.2	1.3	11.5	0.082	0.519	19.274150	-99.482185
X. C. Ocoyoacac - Santiago Tianguistenco	0.80	3	2	10066	1.0	85.8	1.2	7.3	1.6	1.8	0.5	0.5	0.3	86.8	1.2	12.0	0.075	0.519	19.274235	-99.482213
Blv. Carlos Hank González	12.30	1	1	4403	3.9	81.4	1.3	9.8	1.4	1.0	0.4	0.7	0.1	85.3	1.3	13.4	0.081	0.506	19.191684	-99.481063

MÉXICO

38 CARR: Amomolulco - Texcalyacac

CLAVE: 15059

RUTA: EM

AÑO: 2025

LUGAR	ESTACION				CLASIFICACION VEHICULAR EN PORCIENTO														COORDENADAS	
	KM	TE	SC	TDPA	M	A	B	C2	C3	T3S2	T3S3	T3S2R4	OTROS	A	B	C	K'	D	LATITUD	LONGITUD
Blvr. Carlos Hank González	12.30	1	2	4505	3.8	81.4	1.3	9.7	1.5	1.2	0.4	0.6	0.1	85.2	1.3	13.5	0.107	0.506	19.191618	-99.481072
X. C. Mexicalcingo - Xalatlaco	13.10	3	0	2512	2.2	91.2	1.4	2.0	0.8	1.3	1.0	0.1	0.0	93.4	1.4	5.2	0.082	0.502	19.180469	-99.490397
Almoloya del Río	17.00	1	0	3251	2.6	90.0	1.4	2.2	1.2	1.2	1.0	0.2	0.2	92.6	1.4	6.0	0.075	0.534	19.169744	-99.493222
Almoloya del Río	17.00	3	0	3169	8.4	86.9	0.6	2.2	0.4	0.2	0.6	0.1	0.6	95.3	0.6	4.1	0.086	0.513	19.146677	-99.487404
X. C. La Marquesa - Tenango de Arista	22.00	3	0	2371	12.0	82.2	0.9	3.8	0.4	0.4	0.2	0.1	0.0	94.2	0.9	4.9	0.087	0.507	19.142182	-99.485653
Texcalyacac	24.00																			

39 CARR: Chalco - Mixquic

CLAVE: 00171

RUTA: EM-CDMX

AÑO: 2025

LUGAR	ESTACION				CLASIFICACION VEHICULAR EN PORCIENTO														COORDENADAS	
	KM	TE	SC	TDPA	M	A	B	C2	C3	T3S2	T3S3	T3S2R4	OTROS	A	B	C	K'	D	LATITUD	LONGITUD
Chalco	0.00	3	1	16338	5.4	89.9	0.4	2.5	0.9	0.4	0.2	0.2	0.1	95.3	0.4	4.3	0.069	0.523	19.240458	-98.909086
Chalco	0.00	3	2	17933	5.8	89.2	0.4	2.6	0.9	0.4	0.2	0.3	0.2	95.0	0.4	4.6	0.070	0.523	19.240218	-98.909151
Lim. Edos. Term. Méx. Ppia. CDMX	8.00																			
Mixquic	10.00	1	0	7625	8.0	86.7	0.6	2.8	0.7	0.6	0.3	0.2	0.1	94.7	0.6	4.7	0.066	0.522	19.224835	-98.945981

40 CARR: Chalco - San Mateo Tezoquiapan

CLAVE: 15171

RUTA: EM

AÑO: 2025

LUGAR	ESTACION				CLASIFICACION VEHICULAR EN PORCIENTO														COORDENADAS	
	KM	TE	SC	TDPA	M	A	B	C2	C3	T3S2	T3S3	T3S2R4	OTROS	A	B	C	K'	D	LATITUD	LONGITUD
Chalco	0.00	3	1	16253	6.2	86.4	0.3	2.5	1.1	1.5	1.3	0.4	0.3	92.6	0.3	7.1	0.078	0.506	19.261780	-98.884474
Chalco	0.00	3	2	16670	6.7	86.5	0.3	2.5	0.9	1.3	1.1	0.4	0.3	93.2	0.3	6.5	0.092	0.506	19.261910	-98.884436
San Gregorio Cuautzingo	4.50	1	1	16789	6.9	87.0	0.8	2.9	0.5	1.0	0.6	0.2	0.1	93.9	0.8	5.3	0.079	0.507	19.263575	-98.864526
San Gregorio Cuautzingo	4.50	1	2	16313	7.0	86.6	1.0	3.1	0.4	0.9	0.5	0.3	0.2	93.6	1.0	5.4	0.091	0.507	19.263646	-98.864530
San Gregorio Cuautzingo	4.50	3	0	18493	6.7	88.9	0.4	2.2	0.4	0.4	0.3	0.5	0.2	95.6	0.4	4.0	0.072	0.502	19.269172	-98.847623
Santa María Huexoculco	9.00	1	0	6277	22.2	74.5	0.4	2.2	0.4	0.2	0.1	0.0	0.0	96.7	0.4	2.9	0.097	0.504	19.267005	-98.827241
Santa María Huexoculco	9.00	3	0	2201	17.3	75.9	0.6	5.4	0.8	0.0	0.0	0.0	0.0	93.2	0.6	6.2	0.088	0.507	19.247836	-98.821780
San Mateo Tezoquiapan	14.00	1	0	2283	11.2	84.3	0.5	3.1	0.9	0.0	0.0	0.0	0.0	95.5	0.5	4.0	0.083	0.506	19.229704	-98.817058

41 CARR: Chalco - Tláhuac

CLAVE: 00170

RUTA: EM-CDMX

AÑO: 2025

LUGAR	ESTACION				CLASIFICACION VEHICULAR EN PORCIENTO														COORDENADAS	
	KM	TE	SC	TDPA	M	A	B	C2	C3	T3S2	T3S3	T3S2R4	OTROS	A	B	C	K'	D	LATITUD	LONGITUD
Chalco	0.00	3	1	9627	3.2	88.5	1.2	4.7	0.6	1.1	0.2	0.2	0.3	91.7	1.2	7.1	0.080	0.505	19.248091	-98.926530
Chalco	0.00	3	2	9437	3.5	87.6	1.4	5.0	0.6	1.2	0.2	0.2	0.3	91.1	1.4	7.5	0.068	0.505	19.248006	-98.926627

MÉXICO

41 CARR: Chalco - Tláhuac

CLAVE: 00170

RUTA: EM-CDMX

AÑO: 2025

LUGAR	ESTACION				CLASIFICACION VEHICULAR EN PORCIENTO												COORDENADAS			
	KM	TE	SC	TDPA	M	A	B	C2	C3	T3S2	T3S3	T3S2R4	OTROS	A	B	C	K'	D	LATITUD	LONGITUD
Lim. Edos. Term. Méx. Ppia. CDMX	7.50																			
Tláhuac	12.00	1	1	11276	9.4	78.2	1.2	7.6	1.1	1.1	0.7	0.3	0.4	87.6	1.2	11.2	0.086	0.503	19.264413	-98.993079
Tláhuac	12.00	1	2	11392	9.1	77.7	1.4	8.0	1.2	1.2	0.7	0.3	0.4	86.8	1.4	11.8	0.087	0.503	19.264360	-98.993099

42 CARR: Cuadrilla de López - Zacazonapan

CLAVE:

RUTA: EM-050

AÑO: 2025

LUGAR	ESTACION				CLASIFICACION VEHICULAR EN PORCIENTO												COORDENADAS			
	KM	TE	SC	TDPA	M	A	B	C2	C3	T3S2	T3S3	T3S2R4	OTROS	A	B	C	K'	D	LATITUD	LONGITUD
Cuadrilla de López	0.00	3	0	2807	7.0	85.7	0.6	6.1	0.2	0.2	0.0	0.0	0.0	92.7	0.6	6.7	0.085	0.504	18.879625	-100.228128
Villa Luvianos	9.88	3	0	3367	6.4	87.6	0.2	5.1	0.4	0.1	0.1	0.1	0.0	94.0	0.2	5.8	0.109	0.502	18.938321	-100.298550
Zacazonapan	35.29	1	0	1599	21.1	72.0	0.2	5.2	0.2	1.0	0.2	0.0	0.1	93.1	0.2	6.7	0.093	0.505	19.067571	-100.261460

43 CARR: Cuautitlán - Zumpango de Ocampo

CLAVE: 15020

RUTA: EM-035

AÑO: 2025

LUGAR	ESTACION				CLASIFICACION VEHICULAR EN PORCIENTO												COORDENADAS			
	KM	TE	SC	TDPA	M	A	B	C2	C3	T3S2	T3S3	T3S2R4	OTROS	A	B	C	K'	D	LATITUD	LONGITUD
Cuautitlán	0.00	3	1	30160	8.4	84.0	0.8	1.8	0.8	1.1	0.9	1.8	0.4	92.4	0.8	6.8	0.062	0.508	19.674565	-99.159469
Cuautitlán	0.00	3	2	30676	8.3	83.0	1.3	2.1	0.9	1.1	1.0	1.8	0.5	91.3	1.3	7.4	0.080	0.508	19.674667	-99.159466
Melchor Ocampo	6.02	3	1	9404	13.4	76.3	2.6	4.9	1.4	1.1	0.2	0.1	0.0	89.7	2.6	7.7	0.071	0.523	19.722205	-99.138737
Melchor Ocampo	6.02	3	2	10312	12.5	76.8	2.8	5.0	1.5	1.1	0.2	0.1	0.0	89.3	2.8	7.9	0.075	0.523	19.722202	-99.138869
T. C. Los Reyes - El Tephé	19.15	1	0	14943	8.8	81.2	1.6	4.3	1.3	1.3	0.6	0.6	0.3	90.0	1.6	8.4	0.066	0.510	19.806780	-99.112049

44 CARR: Dos Casas - Ixtapan del Oro

CLAVE: 15033

RUTA: EM-002

AÑO: 2025

LUGAR	ESTACION				CLASIFICACION VEHICULAR EN PORCIENTO												COORDENADAS			
	KM	TE	SC	TDPA	M	A	B	C2	C3	T3S2	T3S3	T3S2R4	OTROS	A	B	C	K'	D	LATITUD	LONGITUD
T. C. Toluca - Morelia	0.00	3	0	4121	2.8	93.6	0.9	1.1	0.7	0.5	0.2	0.2	0.0	96.4	0.9	2.7	0.076	0.508	19.410670	-100.141644
Ixtapan del Oro	31.50	1	0	1202	7.8	88.0	2.1	1.4	0.5	0.1	0.0	0.1	0.0	95.8	2.1	2.1	0.099	0.516	19.266771	-100.264586

45 CARR: Ent. Cruz de La Misión - San Nicolás Coatepec

CLAVE: 15009

RUTA: EM-005

AÑO: 2025

LUGAR	ESTACION				CLASIFICACION VEHICULAR EN PORCIENTO												COORDENADAS			
	KM	TE	SC	TDPA	M	A	B	C2	C3	T3S2	T3S3	T3S2R4	OTROS	A	B	C	K'	D	LATITUD	LONGITUD
T. C. La Marquesa - Tenango de Arista	0.00	3	0	1271	7.4	90.4	0.1	0.9	0.9	0.1	0.1	0.1	0.0	97.8	0.1	2.1	0.125	0.540	19.233285	-99.392328
Xalatlaco	16.30	1	0	854	3.8	88.3	0.2	6.5	0.6	0.2	0.3	0.0	0.1	92.1	0.2	7.7	0.130	0.547	19.197385	-99.406431

MÉXICO

45 CARR: Ent. Cruz de La Misión - San Nicolás Coatepec

CLAVE: 15009

RUTA: EM-005

AÑO: 2025

LUGAR	ESTACION	CLASIFICACION VEHICULAR EN PORCIENTO													COORDENADAS							
		KM	TE	SC	TDPA	M	A	B	C2	C3	T3S2	T3S3	T3S2R4	OTROS	A	B	C	K'	D	LATITUD	LONGITUD	
San Nicolás Coatepec	18.50																					

46 CARR: Ent. La Puerta - San Miguel Totolmaloya

CLAVE: 15003

RUTA: EM-010

AÑO: 2025

LUGAR	ESTACION	CLASIFICACION VEHICULAR EN PORCIENTO													COORDENADAS						
		KM	TE	SC	TDPA	M	A	B	C2	C3	T3S2	T3S3	T3S2R4	OTROS	A	B	C	K'	D	LATITUD	LONGITUD
T. C. Toluca - Cd. Altamirano	0.00	3	0	4005	1.9	91.2	1.6	2.4	2.2	0.4	0.1	0.1	0.1	93.1	1.6	5.3	0.093	0.510	19.207256	-99.809258	
T. Izq. Nevado de Toluca	7.56	3	0	4589	2.7	86.1	1.1	6.4	3.2	0.2	0.1	0.1	0.1	88.8	1.1	10.1	0.089	0.517	19.153527	-99.804603	
T. Izq. Ixtapan de La Sal	31.80	3	0	3537	2.0	88.2	2.2	2.9	2.6	1.1	0.9	0.1	0.0	90.2	2.2	7.6	0.074	0.503	19.006579	-99.900636	
T. Izq. Zacualpan	47.29	3	0	3757	5.3	91.3	0.7	1.3	0.8	0.2	0.2	0.1	0.1	96.6	0.7	2.7	0.098	0.502	18.901741	-99.937402	
Sullepec de Pedro Ascencio	58.00	3	0	1529	9.0	83.0	0.3	6.4	0.3	0.4	0.2	0.3	0.1	92.0	0.3	7.7	0.090	0.524	18.853752	-99.964117	
San Miguel Totolmaloya	106.00																				

47 CARR: Ent. Tolman - Cd. Sahagún

CLAVE: 00119

RUTA: EM-009-HGO

AÑO: 2025

LUGAR	ESTACION	CLASIFICACION VEHICULAR EN PORCIENTO													COORDENADAS						
		KM	TE	SC	TDPA	M	A	B	C2	C3	T3S2	T3S3	T3S2R4	OTROS	A	B	C	K'	D	LATITUD	LONGITUD
T. C. Venta de Carpio - Tulancingo	0.00	3	0	18355	5.2	88.3	0.7	2.6	1.1	1.0	0.6	0.4	0.1	93.5	0.7	5.8	0.079	0.515	19.714536	-98.791151	
Otumba	5.00	3	0	5964	4.1	86.3	1.1	4.2	1.1	1.7	1.0	0.4	0.1	90.4	1.1	8.5	0.080	0.509	19.710485	-98.743202	
T. Der. Jaltepec	21.00	3	0	3375	3.3	77.0	3.2	12.2	1.4	1.4	1.0	0.3	0.2	80.3	3.2	16.5	0.069	0.520	19.749524	-98.653621	
Lim. Edos. Term. Méx. Ppia. Hgo.	25.00																				
Cd. Sahagún	32.00	1	0	7802	7.8	76.1	1.5	8.1	2.0	1.8	1.6	0.5	0.6	83.9	1.5	14.6	0.077	0.539	19.752526	-98.602830	

48 CARR: Ixtlahuaca de Rayón - Naucalpan

CLAVE: 15004

RUTA: EM-003

AÑO: 2025

LUGAR	ESTACION	CLASIFICACION VEHICULAR EN PORCIENTO													COORDENADAS					
		KM	TE	SC	TDPA	M	A	B	C2	C3	T3S2	T3S3	T3S2R4	OTROS	A	B	C	K'	D	LATITUD
Ixtlahuaca de Rayón	0.00	3	1	13474	8.8	87.0	0.5	2.0	0.7	0.3	0.1	0.5	0.1	95.8	0.5	3.7	0.081	0.508	19.568516	-99.753607
Ixtlahuaca de Rayón	0.00	3	2	13046	9.3	86.1	0.3	2.2	0.6	0.4	0.1	0.8	0.2	95.4	0.3	4.3	0.091	0.508	19.568666	-99.753439
T. Izq. Atlacomulco (libre)	2.65	3	1	9631	4.9	91.4	0.4	2.5	0.5	0.2	0.0	0.1	0.0	96.3	0.4	3.3	0.084	0.512	19.570034	-99.736139
T. Izq. Atlacomulco (libre)	2.65	3	2	10090	4.9	90.9	0.4	3.0	0.5	0.2	0.0	0.1	0.0	95.8	0.4	3.8	0.106	0.512	19.570105	-99.736161
T. Izq. San Felipe Santiago	10.00	1	0	12026	0.6	95.1	0.6	2.7	0.7	0.1	0.1	0.1	0.0	95.7	0.6	3.7	0.095	0.518	19.582814	-99.682501
T. Izq. San Felipe Santiago	10.00	3	0	7386	2.2	91.7	0.1	5.4	0.3	0.2	0.1	0.0	0.0	93.9	0.1	6.0	0.094	0.504	19.581070	-99.664101
Jiquipilco	18.00	1	0	4609	2.9	87.9	0.2	8.5	0.2	0.2	0.1	0.0	0.0	90.8	0.2	9.0	0.080	0.510	19.563003	-99.608794
Jiquipilco	18.00	3	0	914	3.1	92.2	0.5	2.9	1.2	0.1	0.0	0.0	0.0	95.3	0.5	4.2	0.121	0.520	19.570493	-99.591090

MÉXICO

48 CARR: Ixtlahuaca de Rayón - Naucalpan

CLAVE: 15004

RUTA: EM-003

AÑO: 2025

LUGAR	ESTACION				CLASIFICACION VEHICULAR EN PORCIENTO										COORDENADAS					
	KM	TE	SC	TDPA	M	A	B	C2	C3	T3S2	T3S3	T3S2R4	OTROS	A	B	C	K'	D	LATITUD	LONGITUD
T. Izq. Santa Ana Jilotzingo	56.60	1	0	1452	3.2	93.3	0.5	2.6	0.4	0.0	0.0	0.0	0.0	96.5	0.5	3.0	0.106	0.528	19.521617	-99.468944
T. Izq. Santa Ana Jilotzingo	56.60	3	0	4722	3.2	89.4	0.6	5.7	0.4	0.2	0.3	0.1	0.1	92.6	0.6	6.8	0.091	0.508	19.519168	-99.403537
X. C. La Venta - Lechería (Cuota)	70.70	1	0	19640	4.4	85.8	0.7	4.7	2.8	1.3	0.2	0.1	0.0	90.2	0.7	9.1	0.072	0.541	19.486167	-99.316167
San Mateo Nopala	75.00	1	0	9034	4.9	87.7	0.7	4.1	1.6	0.6	0.2	0.1	0.1	92.6	0.7	6.7	0.073	0.523	19.491043	-99.298406
T. C. México - Querétaro (Cuota)	80.00																			

49 CARR: Ixtlahuaca de Rayón - San Felipe del Progreso

CLAVE: 15005

RUTA: EM

AÑO: 2025

LUGAR	ESTACION				CLASIFICACION VEHICULAR EN PORCIENTO										COORDENADAS					
	KM	TE	SC	TDPA	M	A	B	C2	C3	T3S2	T3S3	T3S2R4	OTROS	A	B	C	K'	D	LATITUD	LONGITUD
Ixtlahuaca de Rayón	0.00	3	0	17900	3.2	89.0	0.3	6.5	0.5	0.3	0.2	0.0	0.0	92.2	0.3	7.5	0.079	0.503	19.574857	-99.782012
San Miguel	10.50	3	0	7085	3.3	88.9	0.6	6.0	0.7	0.3	0.1	0.1	0.0	92.2	0.6	7.2	0.078	0.516	19.578791	-99.865940
San Felipe del Progreso	32.00	1	0	11741	1.9	93.1	0.3	4.2	0.4	0.1	0.0	0.0	0.0	95.0	0.3	4.7	0.089	0.505	19.696119	-99.947261

50 CARR: Jilotepec - Maravillas

CLAVE: 00015

RUTA: EM-HGO

AÑO: 2025

LUGAR	ESTACION				CLASIFICACION VEHICULAR EN PORCIENTO										COORDENADAS					
	KM	TE	SC	TDPA	M	A	B	C2	C3	T3S2	T3S3	T3S2R4	OTROS	A	B	C	K'	D	LATITUD	LONGITUD
Jilotepec	0.00	3	0	10927	8.3	86.5	0.4	3.0	0.9	0.2	0.4	0.2	0.1	94.8	0.4	4.8	0.076	0.503	19.955859	-99.558989
X. C. México - Querétaro (Cuota)	21.30	1	0	3364	4.6	87.4	1.3	3.6	1.1	1.0	0.4	0.4	0.2	92.0	1.3	6.7	0.102	0.503	20.080173	-99.632195
X. C. México - Querétaro (Cuota)	21.30	3	0	4577	4.4	87.6	1.7	3.5	1.3	0.7	0.4	0.3	0.1	92.0	1.7	6.3	0.095	0.537	20.093847	-99.626594
Acacuchitlán	29.00	1	0	2994	4.6	87.2	1.6	3.0	1.8	0.8	0.6	0.3	0.1	91.8	1.6	6.6	0.098	0.534	20.139000	-99.602662
Lim. Edos. Term. Méx. Ppia. Hgo.	29.30																			
Maravillas	36.40	1	0	2107	3.1	89.4	2.1	3.1	1.2	0.8	0.1	0.2	0.0	92.5	2.1	5.4	0.155	0.562	20.198188	-99.584478
T. C. El Saucillo - Amealco	40.00	1	0	3771	4.5	87.9	1.2	4.4	0.8	0.5	0.4	0.2	0.1	92.4	1.2	6.4	0.129	0.507	20.231581	-99.594541

51 CARR: Jilotepec - San Agustín

CLAVE: 15046

RUTA: EM

AÑO: 2025

LUGAR	ESTACION				CLASIFICACION VEHICULAR EN PORCIENTO										COORDENADAS					
	KM	TE	SC	TDPA	M	A	B	C2	C3	T3S2	T3S3	T3S2R4	OTROS	A	B	C	K'	D	LATITUD	LONGITUD
Jilotepec	0.00	3	1	11295	7.9	79.1	1.7	6.5	1.6	1.2	0.7	0.8	0.5	87.0	1.7	11.3	0.096	0.506	19.969776	-99.531350
Jilotepec	0.00	3	2	11017	8.3	77.3	1.7	7.5	1.6	1.4	0.7	1.0	0.5	85.6	1.7	12.7	0.091	0.506	19.969738	-99.531461
San Agustín Buenavista	10.00	1	0	2332	3.5	81.8	1.6	11.0	1.0	0.5	0.3	0.2	0.1	85.3	1.6	13.1	0.114	0.507	20.031800	-99.517139

MÉXICO

52 CARR: La Marquesa - Río Hondo

CLAVE: 15007

RUTA: EM-005

AÑO: 2025

LUGAR	ESTACION				CLASIFICACION VEHICULAR EN PORCIENTO										COORDENADAS					
	KM	TE	SC	TDPA	M	A	B	C2	C3	T3S2	T3S3	T3S2R4	OTROS	A	B	C	K'	D	LATITUD	LONGITUD
T. C. México - Toluca	0.00	3	0	9894	4.0	93.4	0.5	1.0	0.5	0.5	0.1	0.0	0.0	97.4	0.5	2.1	0.081	0.503	19.307545	-99.369287
Huixquilucan	8.20	3	0	17511	9.5	83.3	0.5	5.3	0.6	0.4	0.2	0.2	0.0	92.8	0.5	6.7	0.075	0.524	19.369202	-99.341789
T. Der. San Bartolito	15.70	3	0	30309	11.8	79.3	1.7	3.9	1.5	0.8	0.2	0.5	0.3	91.1	1.7	7.2	0.069	0.501	19.408499	-99.306605
T. C. Naucalpan - Toluca	20.30																			

53 CARR: La Marquesa - Tenango de Arista

CLAVE: 15008

RUTA: EM-006

AÑO: 2025

LUGAR	ESTACION				CLASIFICACION VEHICULAR EN PORCIENTO										COORDENADAS					
	KM	TE	SC	TDPA	M	A	B	C2	C3	T3S2	T3S3	T3S2R4	OTROS	A	B	C	K'	D	LATITUD	LONGITUD
T. C. México - Toluca	0.00	3	0	11964	2.8	91.9	1.7	1.9	0.9	0.7	0.1	0.0	0.0	94.7	1.7	3.6	0.113	0.515	19.290491	-99.373064
T. Der. Atlapulco	5.00	3	0	10939	2.2	93.1	1.5	1.5	0.6	0.7	0.3	0.1	0.0	95.3	1.5	3.2	0.104	0.507	19.263254	-99.373313
X. C. Ent. Cruz de La Misión - San Nicolás Coatepec	11.80	3	0	8393	1.4	92.9	2.1	2.0	0.7	0.7	0.1	0.1	0.0	94.3	2.1	3.6	0.092	0.503	19.234171	-99.394186
X. C. Mexicalcingo - Xalatlaco	20.80	1	0	11091	4.6	90.0	1.6	2.5	0.7	0.4	0.1	0.1	0.0	94.6	1.6	3.8	0.113	0.513	19.181046	-99.441117
X. C. Santiago Tianguistenco - Chalma	23.80	3	0	18227	8.3	80.4	1.1	5.5	1.6	2.4	0.5	0.1	0.1	88.7	1.1	10.2	0.085	0.502	19.160526	-99.467002
Tenango de Arista	39.80	1	0	9757	3.7	86.2	1.0	7.0	0.7	0.4	0.5	0.4	0.1	89.9	1.0	9.1	0.073	0.503	19.110027	-99.571176

54 CARR: Las Juntas - Ixtapan de La Sal

CLAVE: 15023

RUTA: EM-012

AÑO: 2025

LUGAR	ESTACION				CLASIFICACION VEHICULAR EN PORCIENTO										COORDENADAS					
	KM	TE	SC	TDPA	M	A	B	C2	C3	T3S2	T3S3	T3S2R4	OTROS	A	B	C	K'	D	LATITUD	LONGITUD
T. C. La Puerta - San Miguel Totolmaloya	0.00	3	0	1545	2.3	89.1	0.8	6.4	0.3	0.9	0.0	0.1	0.1	91.4	0.8	7.8	0.104	0.533	19.010946	-99.900212
Coatepec Harinas	35.16	1	0	5619	15.8	78.1	0.4	3.9	0.3	0.5	0.8	0.1	0.1	93.9	0.4	5.7	0.090	0.505	18.922876	-99.781247
Coatepec Harinas	35.16	3	0	7269	15.6	81.0	0.5	1.1	0.5	0.4	0.3	0.5	0.1	96.6	0.5	2.9	0.075	0.502	18.909584	-99.765598
Ixtapan de La Sal	56.06	1	1	6541	10.3	85.0	0.2	3.3	0.5	0.3	0.3	0.1	0.0	95.3	0.2	4.5	0.083	0.512	18.838271	-99.679976
Ixtapan de La Sal	56.06	1	2	6854	10.4	85.1	0.2	3.2	0.5	0.3	0.2	0.1	0.0	95.5	0.2	4.3	0.083	0.512	18.838304	-99.680048

55 CARR: Lechería - Apaxco

CLAVE: 15018

RUTA: EM-006

AÑO: 2025

LUGAR	ESTACION				CLASIFICACION VEHICULAR EN PORCIENTO										COORDENADAS					
	KM	TE	SC	TDPA	M	A	B	C2	C3	T3S2	T3S3	T3S2R4	OTROS	A	B	C	K'	D	LATITUD	LONGITUD
T. C. San Pedro Barrientos - Ecatepec	0.00	3	1	33856	2.7	89.3	0.8	3.9	1.0	1.6	0.2	0.3	0.2	92.0	0.8	7.2	0.082	0.507	19.602515	-99.186840
T. C. San Pedro Barrientos - Ecatepec	0.00	3	2	32871	2.7	89.3	0.8	3.9	1.0	1.6	0.2	0.3	0.2	92.0	0.8	7.2	0.099	0.507	19.602648	-99.186990
Cuauttlán	8.60	3	1	6830	10.1	79.6	1.2	1.7	3.1	1.5	0.6	1.3	0.9	89.7	1.2	9.1	0.094	0.548	19.693988	-99.188478
Cuauttlán	8.60	3	2	8272	10.5	79.9	1.1	1.5	3.1	1.3	0.6	1.3	0.7	90.4	1.1	8.5	0.067	0.548	19.693964	-99.188514
T. Izq. Tepetzotlán	13.04	3	1	13981	8.7	80.7	1.2	3.0	2.9	2.3	0.4	0.5	0.3	89.4	1.2	9.4	0.079	0.515	19.718391	-99.192837

MÉXICO

55 CARR: Lechería - Apaxco

CLAVE: 15018

RUTA: EM-006

AÑO: 2025

LUGAR	ESTACION				CLASIFICACION VEHICULAR EN PORCIENTO										COORDENADAS					
	KM	TE	SC	TDPA	M	A	B	C2	C3	T3S2	T3S3	T3S2R4	OTROS	A	B	C	K'	D	LATITUD	LONGITUD
T. Izq. Tepotzollán	13.04	3	2	13169	7.2	80.7	1.3	3.5	3.4	2.7	0.4	0.5	0.3	87.9	1.3	10.8	0.082	0.515	19.718439	-99.192916
Teoloyucan	21.00	3	0	7740	20.5	72.7	0.7	2.0	2.6	0.8	0.3	0.3	0.1	93.2	0.7	6.1	0.075	0.513	19.767344	-99.197716
Huehuetoca	26.50	3	0	12226	17.2	75.4	1.4	2.1	1.5	0.9	0.5	0.7	0.3	92.6	1.4	6.0	0.057	0.508	19.844691	-99.208639
Apaxco	45.70	1	0	12793	14.7	75.6	0.9	5.5	0.9	1.3	0.6	0.4	0.1	90.3	0.9	8.8	0.073	0.520	19.962857	-99.177372

56 CARR: Los Reyes - El Tephé

CLAVE: 00021

RUTA: EM-HGO

AÑO: 2025

LUGAR	ESTACION				CLASIFICACION VEHICULAR EN PORCIENTO										COORDENADAS					
	KM	TE	SC	TDPA	M	A	B	C2	C3	T3S2	T3S3	T3S2R4	OTROS	A	B	C	K'	D	LATITUD	LONGITUD
T. C. México - Pachuca (Libre)	0.00																			
Los Reyes	1.35	3	1	9614	6.6	85.5	0.4	5.8	0.5	0.6	0.3	0.3	0.0	92.1	0.4	7.5	0.082	0.504	19.769181	-98.995199
Los Reyes	1.35	3	2	9477	5.7	87.0	0.4	5.6	0.4	0.4	0.2	0.3	0.0	92.7	0.4	6.9	0.076	0.504	19.769115	-98.995231
Zumpango	15.35	1	1	13449	13.1	82.5	0.3	1.6	1.7	0.4	0.1	0.2	0.1	95.6	0.3	4.1	0.083	0.502	19.792391	-99.073940
Zumpango	15.35	1	2	13539	13.6	81.7	0.3	1.7	1.9	0.4	0.1	0.2	0.1	95.3	0.3	4.4	0.082	0.502	19.792514	-99.075019
Zumpango	15.35	3	0	19815	7.7	82.9	0.6	4.4	1.7	1.5	0.6	0.5	0.1	90.6	0.6	8.8	0.068	0.505	19.820641	-99.115169
Tequixquiác	29.00	1	0	10714	12.1	78.0	1.4	4.0	1.7	1.4	0.6	0.6	0.2	90.1	1.4	8.5	0.072	0.504	19.882477	-99.137153
Apaxco	39.00	3	1	5586	9.6	80.4	0.6	3.4	2.2	2.0	1.2	0.5	0.1	90.0	0.6	9.4	0.104	0.502	19.983208	-99.178941
Apaxco	39.00	3	2	5539	9.3	80.4	0.5	3.2	2.4	1.8	1.9	0.4	0.1	89.7	0.5	9.8	0.087	0.502	19.983166	-99.179005
Lim. Edos. Term. Méx. Ppia. Hgo.	40.00																			
T. Izq. Atotonilco (1° Acceso)	42.00	1	0	11150	11.5	75.0	0.5	3.2	3.3	2.1	3.1	1.0	0.3	86.5	0.5	13.0	0.073	0.503	19.990533	-99.184740
X. C. Arco Norte de La Ciudad de México	50.00	3	1	7214	9.0	80.6	1.1	4.4	1.5	1.4	0.8	0.7	0.5	89.6	1.1	9.3	0.092	0.516	20.069601	-99.220605
X. C. Arco Norte de La Ciudad de México	50.00	3	2	7699	9.2	80.6	1.0	4.6	1.3	1.2	0.8	0.8	0.5	89.8	1.0	9.2	0.074	0.516	20.069594	-99.220678
Tlaxcoapan	52.00	3	1	4613	15.0	78.5	1.2	3.3	0.8	0.4	0.1	0.5	0.2	93.5	1.2	5.3	0.084	0.510	20.103311	-99.221591
Tlaxcoapan	52.00	3	2	4441	15.6	78.3	1.1	3.0	0.6	0.3	0.1	0.8	0.2	93.9	1.1	5.0	0.080	0.510	20.103310	-99.221673
Tlahuelilpan	60.00	3	1	10871	11.8	79.8	1.0	3.5	1.4	1.3	0.5	0.5	0.2	91.6	1.0	7.4	0.072	0.503	20.149975	-99.234172
Tlahuelilpan	60.00	3	2	10753	11.7	81.0	1.3	3.5	0.9	0.7	0.5	0.3	0.1	92.7	1.3	6.0	0.090	0.503	20.149978	-99.234263
Progreso	72.00	1	1	12858	14.1	80.4	0.8	2.1	1.5	0.5	0.3	0.2	0.1	94.5	0.8	4.7	0.070	0.514	20.236796	-99.195701
Progreso	72.00	1	2	13603	14.1	79.6	0.9	2.7	1.7	0.5	0.2	0.2	0.1	93.7	0.9	5.4	0.070	0.514	20.236721	-99.195705
El Tephé	97.00	1	0	9575	7.3	83.1	0.7	4.2	1.9	1.6	0.9	0.2	0.1	90.4	0.7	8.9	0.090	0.521	20.434858	-99.172151

57 CARR: Mexicalcingo - Xalatlaco

CLAVE: 15028

RUTA: EM-044

AÑO: 2025

LUGAR	ESTACION				CLASIFICACION VEHICULAR EN PORCIENTO										COORDENADAS					
	KM	TE	SC	TDPA	M	A	B	C2	C3	T3S2	T3S3	T3S2R4	OTROS	A	B	C	K'	D	LATITUD	LONGITUD
Mexicalcingo	0.00	3	1	7850	3.0	91.8	0.4	3.1	0.8	0.5	0.1	0.3	0.0	94.8	0.4	4.8	0.078	0.507	19.206821	-99.579078

MÉXICO

57 CARR: Mexicalcingo - Xalatlaco

CLAVE: 15028

RUTA: EM-044

AÑO: 2025

LUGAR	ESTACION				CLASIFICACION VEHICULAR EN PORCIENTO										COORDENADAS					
	KM	TE	SC	TDPA	M	A	B	C2	C3	T3S2	T3S3	T3S2R4	OTROS	A	B	C	K'	D	LATITUD	LONGITUD
Mexicalcingo	0.00	3	2	7627	2.9	92.3	0.5	2.7	0.6	0.5	0.1	0.3	0.1	95.2	0.5	4.3	0.088	0.507	19.206885	-99.579022
Santiago Tianguistenco	12.60	1	1	10477	2.6	89.9	0.8	5.5	0.4	0.6	0.2	0.0	0.0	92.5	0.8	6.7	0.081	0.521	19.182404	-99.483092
Santiago Tianguistenco	12.60	1	2	11415	2.3	90.2	0.7	5.6	0.4	0.6	0.2	0.0	0.0	92.5	0.7	6.8	0.083	0.521	19.182477	-99.482977
Xalatlaco	18.60	1	1	7568	7.3	90.0	0.3	1.3	0.7	0.4	0.0	0.0	0.0	97.3	0.3	2.4	0.095	0.503	19.178922	-99.440656
Xalatlaco	18.60	1	2	7664	8.5	88.6	0.4	1.5	0.6	0.4	0.0	0.0	0.0	97.1	0.4	2.5	0.077	0.503	19.178994	-99.440649

58 CARR: Nicolás Romero - T. C. (Ixtlahuaca de R. - Naucalpan)

CLAVE: 15026

RUTA: EM-043

AÑO: 2025

LUGAR	ESTACION				CLASIFICACION VEHICULAR EN PORCIENTO										COORDENADAS					
	KM	TE	SC	TDPA	M	A	B	C2	C3	T3S2	T3S3	T3S2R4	OTROS	A	B	C	K'	D	LATITUD	LONGITUD
Nicolás Romero	0.00	3	0	12461	12.1	80.6	0.7	3.7	0.9	0.7	0.5	0.7	0.1	92.7	0.7	6.6	0.064	0.516	19.609447	-99.328630
Tlazala de Fabela	15.50	1	0	4282	6.5	84.1	0.4	5.4	1.9	1.4	0.2	0.1	0.0	90.6	0.4	9.0	0.079	0.503	19.566014	-99.408573
T. C. Ixtlahuaca de Rayón - Naucalpan	28.40	1	0	1460	3.4	88.2	0.3	6.1	0.9	0.6	0.2	0.3	0.0	91.6	0.3	8.1	0.076	0.506	19.534118	-99.450657

59 CARR: Ocoyoacac - Santiago Tianguistenco

CLAVE: 15021

RUTA: EM

AÑO: 2025

LUGAR	ESTACION				CLASIFICACION VEHICULAR EN PORCIENTO										COORDENADAS					
	KM	TE	SC	TDPA	M	A	B	C2	C3	T3S2	T3S3	T3S2R4	OTROS	A	B	C	K'	D	LATITUD	LONGITUD
T. C. México - Toluca	0.00	3	1	5996	2.1	87.2	1.9	6.4	0.7	0.6	0.4	0.5	0.2	89.3	1.9	8.8	0.083	0.505	19.279644	-99.483945
T. C. México - Toluca	0.00	3	2	5881	2.3	87.5	1.7	6.2	0.7	0.5	0.4	0.5	0.2	89.8	1.7	8.5	0.074	0.505	19.279762	-99.484343
Ocoyoacac	4.00	3	1	4612	4.4	89.5	4.1	0.8	0.7	0.2	0.1	0.1	0.1	93.9	4.1	2.0	0.083	0.501	19.259645	-99.470077
Ocoyoacac	4.00	3	2	4637	4.2	89.4	4.4	0.7	0.7	0.3	0.1	0.1	0.1	93.6	4.4	2.0	0.079	0.501	19.259616	-99.470004
X. C. Amomolulco - Texcalyacac	6.80	3	1	7017	5.9	85.8	2.9	2.7	0.7	0.7	0.3	0.6	0.4	91.7	2.9	5.4	0.096	0.521	19.237920	-99.472369
X. C. Amomolulco - Texcalyacac	6.80	3	2	7631	5.7	86.1	3.0	2.5	0.6	0.9	0.4	0.5	0.3	91.8	3.0	5.2	0.083	0.521	19.238121	-99.472318
Capulhuac	12.00	1	1	5915	4.9	82.2	2.5	8.4	0.5	0.4	0.4	0.5	0.2	87.1	2.5	10.4	0.082	0.502	19.207413	-99.464070
Capulhuac	12.00	1	2	5865	5.0	82.7	2.2	8.3	0.4	0.4	0.3	0.6	0.1	87.7	2.2	10.1	0.076	0.502	19.207439	-99.464008
Santiago Tianguistenco	13.00																			

60 CARR: Otumba - Tizayuca

CLAVE: 00012

RUTA: EM-HGO

AÑO: 2025

LUGAR	ESTACION				CLASIFICACION VEHICULAR EN PORCIENTO										COORDENADAS					
	KM	TE	SC	TDPA	M	A	B	C2	C3	T3S2	T3S3	T3S2R4	OTROS	A	B	C	K'	D	LATITUD	LONGITUD
Otumba	0.00	3	0	4487	7.0	91.4	0.2	0.8	0.3	0.1	0.1	0.1	0.0	98.4	0.2	1.4	0.079	0.510	19.712366	-98.757990
X. C. Venta de Carpio - Tulancingo	6.00	3	1	2921	8.3	88.3	0.2	1.3	1.0	0.5	0.3	0.1	0.0	96.6	0.2	3.2	0.145	0.503	19.764859	-98.762193
X. C. Venta de Carpio - Tulancingo	6.00	3	2	2956	7.3	89.4	0.2	1.5	0.8	0.4	0.3	0.1	0.0	96.7	0.2	3.1	0.127	0.503	19.755588	-98.756799

MÉXICO

60 CARR: Otumba - Tizayuca

CLAVE: 00012

RUTA: EM-HGO

AÑO: 2025

LUGAR	ESTACION				CLASIFICACION VEHICULAR EN PORCIENTO										COORDENADAS					
	KM	TE	SC	TDPA	M	A	B	C2	C3	T3S2	T3S3	T3S2R4	OTROS	A	B	C	K'	D	LATITUD	LONGITUD
Temascalapa	26.50	3	1	3569	13.2	81.5	0.4	2.6	1.2	0.7	0.2	0.2	0.0	94.7	0.4	4.9	0.090	0.517	19.830313	-98.914216
Temascalapa	26.50	3	2	3826	13.8	80.8	0.4	2.7	1.1	0.8	0.2	0.2	0.0	94.6	0.4	5.0	0.105	0.517	19.830208	-98.914221
Lim. Edos. Term. Méx. Ppia. Hgo.	29.00																			
Tizayuca	37.10	1	1	9081	9.8	83.8	0.5	2.7	0.9	0.9	0.2	0.9	0.3	93.6	0.5	5.9	0.073	0.531	19.839256	-98.967313
Tizayuca	37.10	1	2	8008	10.1	83.1	0.5	3.0	0.7	1.1	0.3	0.9	0.3	93.2	0.5	6.3	0.081	0.531	19.839161	-98.967331

61 CARR: Polotitlán - Taxhie

CLAVE:

RUTA: EM-623

AÑO: 2025

LUGAR	ESTACION				CLASIFICACION VEHICULAR EN PORCIENTO										COORDENADAS					
	KM	TE	SC	TDPA	M	A	B	C2	C3	T3S2	T3S3	T3S2R4	OTROS	A	B	C	K'	D	LATITUD	LONGITUD
Polotitlán	0.00	3	1	3547	2.4	89.5	0.6	3.0	0.9	2.2	0.7	0.6	0.1	91.9	0.6	7.5	0.092	0.522	20.231338	-99.827361
Polotitlán	0.00	3	2	3252	2.4	89.4	0.6	2.9	1.0	2.1	0.8	0.6	0.2	91.8	0.6	7.6	0.104	0.522	20.231251	-99.827359
Taxhie	11.00	1	0	5023	2.9	87.8	1.2	3.1	1.2	2.2	0.7	0.7	0.2	90.7	1.2	8.1	0.086	0.504	20.229963	-99.893596

62 CARR: Puente Grande - San José del Vidrio

CLAVE: 15016

RUTA: EM-021

AÑO: 2025

LUGAR	ESTACION				CLASIFICACION VEHICULAR EN PORCIENTO										COORDENADAS					
	KM	TE	SC	TDPA	M	A	B	C2	C3	T3S2	T3S3	T3S2R4	OTROS	A	B	C	K'	D	LATITUD	LONGITUD
Santa Bárbara	0.00																			
Tepetzotlán	3.00	3	0	22840	5.1	83.1	0.8	5.1	1.2	1.8	1.6	1.1	0.2	88.2	0.8	11.0	0.072	0.503	19.701738	-99.244525
T. Der. Arcos del Sitio	14.00	3	0	7938	9.5	82.8	0.6	4.8	1.1	0.9	0.3	0.0	0.0	92.3	0.6	7.1	0.077	0.533	19.702137	-99.321062
T. C. Tlalnepantla - San Gabriel	33.00	1	0	7530	9.2	82.7	0.8	5.0	1.4	0.8	0.1	0.0	0.0	91.9	0.8	7.3	0.078	0.504	19.646005	-99.389359

63 CARR: Ramal a C.I.C.I.T.E.C.

CLAVE: 00143

RUTA: EM

AÑO: 2025

LUGAR	ESTACION				CLASIFICACION VEHICULAR EN PORCIENTO										COORDENADAS					
	KM	TE	SC	TDPA	M	A	B	C2	C3	T3S2	T3S3	T3S2R4	OTROS	A	B	C	K'	D	LATITUD	LONGITUD
T. C. (San Gregorio - Oaxtepec)	0.00	3	0	610	5.0	87.5	2.1	4.0	0.8	0.3	0.1	0.2	0.0	92.5	2.1	5.4	0.474	0.517	19.094263	-98.931962
C.I.C.I.T.E.C.	4.20																			

64 CARR: San Alejo - Los Sabinos

CLAVE: 15038

RUTA: EM-007

AÑO: 2025

LUGAR	ESTACION				CLASIFICACION VEHICULAR EN PORCIENTO										COORDENADAS					
	KM	TE	SC	TDPA	M	A	B	C2	C3	T3S2	T3S3	T3S2R4	OTROS	A	B	C	K'	D	LATITUD	LONGITUD
T. C. Ixtapan de La Sal - Las Juntas	0.00	3	0	4633	9.5	80.8	0.9	6.7	0.8	0.6	0.4	0.2	0.1	90.3	0.9	8.8	0.096	0.516	18.835960	-99.729782

MÉXICO

64 CARR: San Alejo - Los Sabinos

CLAVE: 15038

RUTA: EM-007

AÑO: 2025

LUGAR	ESTACION				CLASIFICACION VEHICULAR EN PORCIENTO														COORDENADAS	
	KM	TE	SC	TDPA	M	A	B	C2	C3	T3S2	T3S3	T3S2R4	OTROS	A	B	C	K'	D	LATITUD	LONGITUD
T. C. Vuelta del Agua - Zacualpan	15.00	1	0	3284	10.8	79.9	0.7	7.4	0.4	0.3	0.2	0.2	0.1	90.7	0.7	8.6	0.087	0.524	18.817699	-99.788192

65 CARR: San Felipe del Progreso - Carmona

CLAVE: 15036

RUTA: EM-003

AÑO: 2025

LUGAR	ESTACION				CLASIFICACION VEHICULAR EN PORCIENTO														COORDENADAS	
	KM	TE	SC	TDPA	M	A	B	C2	C3	T3S2	T3S3	T3S2R4	OTROS	A	B	C	K'	D	LATITUD	LONGITUD
San Felipe del Progreso	0.00	3	0	12101	2.2	92.8	0.3	3.4	0.5	0.4	0.4	0.0	0.0	95.0	0.3	4.7	0.090	0.510	19.704465	-99.965554
T. Izq. San Antonio Pueblo Nuevo	9.00	3	0	5629	3.2	91.3	0.4	3.2	1.2	0.3	0.1	0.3	0.0	94.5	0.4	5.1	0.089	0.505	19.683635	-100.023957
Carmona	16.80																			

66 CARR: San Luis Mextepec - Valle de Bravo

CLAVE: 15001

RUTA: EM-001

AÑO: 2025

LUGAR	ESTACION				CLASIFICACION VEHICULAR EN PORCIENTO														COORDENADAS	
	KM	TE	SC	TDPA	M	A	B	C2	C3	T3S2	T3S3	T3S2R4	OTROS	A	B	C	K'	D	LATITUD	LONGITUD
T. C. Toluca - Morelia	0.00	3	1	17541	2.4	90.4	0.8	4.8	0.6	0.3	0.3	0.2	0.2	92.8	0.8	6.4	0.091	0.517	19.297969	-99.754399
T. C. Toluca - Morelia	0.00	3	2	18785	2.9	91.5	0.7	3.5	0.6	0.3	0.2	0.2	0.1	94.4	0.7	4.9	0.094	0.517	19.297901	-99.754330
Agua Bendita	39.00	1	0	2039	2.6	93.1	0.3	3.2	0.6	0.1	0.1	0.0	0.0	95.7	0.3	4.0	0.096	0.508	19.282605	-99.937666
Salitre	66.05	1	0	7578	9.0	87.4	0.7	1.9	0.5	0.3	0.1	0.1	0.0	96.4	0.7	2.9	0.085	0.503	19.228494	-100.124375
Valle de Bravo	68.00																			

67 CARR: San Martin de Las Pirámides - San Miguel Atlamajac

CLAVE: 15012

RUTA: EM

AÑO: 2025

LUGAR	ESTACION				CLASIFICACION VEHICULAR EN PORCIENTO														COORDENADAS	
	KM	TE	SC	TDPA	M	A	B	C2	C3	T3S2	T3S3	T3S2R4	OTROS	A	B	C	K'	D	LATITUD	LONGITUD
San Martin de Las Pirámides	0.00	3	0	4274	10.8	84.2	0.8	2.3	0.9	0.2	0.4	0.2	0.2	95.0	0.8	4.2	0.081	0.507	19.711816	-98.848002
San Luis Tecuautitlán	12.50	1	0	2882	9.6	82.5	0.7	4.0	1.0	1.6	0.4	0.2	0.0	92.1	0.7	7.2	0.080	0.508	19.761106	-98.877071
San Miguel Atlamajac	18.00	1	0	4230	3.6	90.6	0.8	1.8	2.4	0.4	0.2	0.2	0.0	94.2	0.8	5.0	0.086	0.519	19.753527	-98.926851

68 CARR: San Pedro Barrientos - Ecatepec

CLAVE: 15015

RUTA: EM

AÑO: 2025

LUGAR	ESTACION				CLASIFICACION VEHICULAR EN PORCIENTO														COORDENADAS	
	KM	TE	SC	TDPA	M	A	B	C2	C3	T3S2	T3S3	T3S2R4	OTROS	A	B	C	K'	D	LATITUD	LONGITUD
Ent. San Pedro Barrientos	0.00																			
T. Izq. Lechería	2.29	1	1	39783	3.0	84.3	1.4	6.3	1.2	1.8	1.1	0.5	0.4	87.3	1.4	11.3	0.067	0.509	19.589597	-99.190547
T. Izq. Lechería	2.29	1	2	41395	3.2	84.3	1.5	6.0	1.3	1.9	1.0	0.3	0.5	87.5	1.5	11.0	0.080	0.509	19.588626	-99.192755

MÉXICO

68 CARR: San Pedro Barrientos - Ecatepec

CLAVE: 15015

RUTA: EM

AÑO: 2025

LUGAR	ESTACION				CLASIFICACION VEHICULAR EN PORCIENTO										COORDENADAS					
	KM	TE	SC	TDPA	M	A	B	C2	C3	T3S2	T3S3	T3S2R4	OTROS	A	B	C	K'	D	LATITUD	LONGITUD
T. Izq. Lechería	2.29	3	1	46627	4.3	83.1	1.5	5.9	1.3	1.9	0.9	0.5	0.6	87.4	1.5	11.1	0.070	0.507	19.597255	-99.183328
T. Izq. Lechería	2.29	3	2	45211	4.2	83.0	1.4	6.1	1.2	2.1	1.0	0.4	0.6	87.2	1.4	11.4	0.096	0.507	19.597996	-99.183593
T. Izq. Tultepec	12.20	1	1	58642	5.2	82.7	1.2	5.2	1.6	2.3	0.7	0.5	0.6	87.9	1.2	10.9	0.072	0.514	19.633024	-99.118340
T. Izq. Tultepec	12.20	1	2	55064	4.9	83.4	1.4	5.0	1.5	2.2	0.6	0.4	0.6	88.3	1.4	10.3	0.076	0.514	19.633538	-99.117483
T. Izq. Tepexpan (Ent. Guadalupe Victoria)	18.43	1	1	61710	3.4	86.5	1.4	2.6	1.6	2.7	1.0	0.5	0.3	89.9	1.4	8.7	0.065	0.503	19.616732	-99.064397
T. Izq. Tepexpan (Ent. Guadalupe Victoria)	18.43	1	2	60960	3.2	86.6	1.5	2.7	1.4	2.6	1.1	0.6	0.3	89.8	1.5	8.7	0.064	0.503	19.615286	-99.062096
T. C. México - Pachuca (Libre)	20.00																			

69 CARR: Santa Elena - Coacalco

CLAVE: 15057

RUTA: EM

AÑO: 2025

LUGAR	ESTACION				CLASIFICACION VEHICULAR EN PORCIENTO										COORDENADAS					
	KM	TE	SC	TDPA	M	A	B	C2	C3	T3S2	T3S3	T3S2R4	OTROS	A	B	C	K'	D	LATITUD	LONGITUD
T. C. Cuautitlán - Zumpango de Ocampo	0.00	3	1	8477	12.4	84.6	0.4	1.1	0.4	0.5	0.1	0.3	0.2	97.0	0.4	2.6	0.086	0.529	19.672049	-99.155807
T. C. Cuautitlán - Zumpango de Ocampo	0.00	3	2	9524	12.3	84.7	0.5	1.1	0.4	0.4	0.1	0.3	0.2	97.0	0.5	2.5	0.091	0.529	19.672165	-99.155849
T. C. Barrientos - Ecatepec	9.30	1	1	16319	6.8	87.3	0.9	1.6	1.0	1.1	0.8	0.3	0.2	94.1	0.9	5.0	0.077	0.518	19.641452	-99.114423
T. C. Barrientos - Ecatepec	9.30	1	2	15158	7.1	87.0	0.8	1.7	1.1	1.0	0.8	0.3	0.2	94.1	0.8	5.1	0.078	0.518	19.639852	-99.113586

70 CARR: Santa María Ajoloapan - Tianguistongo

CLAVE: 15058

RUTA: EM

AÑO: 2025

LUGAR	ESTACION				CLASIFICACION VEHICULAR EN PORCIENTO										COORDENADAS					
	KM	TE	SC	TDPA	M	A	B	C2	C3	T3S2	T3S3	T3S2R4	OTROS	A	B	C	K'	D	LATITUD	LONGITUD
Santa María Ajoloapan	0.00	3	0	2951	2.4	85.6	1.6	6.8	1.4	1.2	0.3	0.5	0.2	88.0	1.6	10.4	0.134	0.501	19.985539	-99.042145
Tianguistongo	3.00																			

71 CARR: Santiago Tianguistenco - Chalma

CLAVE: 15013

RUTA: EM-004

AÑO: 2025

LUGAR	ESTACION				CLASIFICACION VEHICULAR EN PORCIENTO										COORDENADAS					
	KM	TE	SC	TDPA	M	A	B	C2	C3	T3S2	T3S3	T3S2R4	OTROS	A	B	C	K'	D	LATITUD	LONGITUD
Santiago Tianguistenco	0.00																			
X. C. La Marquesa - Tenango de Arista	2.00	3	0	15313	1.6	91.1	1.5	2.2	0.6	1.9	0.2	0.7	0.2	92.7	1.5	5.8	0.076	0.515	19.158174	-99.463744
San Nicolás Coatepec	8.80	1	0	10543	6.5	87.8	1.7	2.7	0.7	0.3	0.1	0.2	0.0	94.3	1.7	4.0	0.092	0.509	19.137590	-99.436005
San Nicolás Coatepec	8.80	3	0	8993	6.9	81.9	2.5	6.8	0.7	0.6	0.1	0.5	0.0	88.8	2.5	8.7	0.083	0.505	19.128322	-99.426117
T. Izq. Lagunas de Zempoala	19.80	3	0	4429	5.3	84.5	3.2	5.7	0.4	0.4	0.1	0.3	0.1	89.8	3.2	7.0	0.129	0.516	19.056105	-99.382653
Ocuilan de Arteaga	34.00	3	0	4045	8.7	80.9	3.3	5.7	0.4	0.4	0.2	0.3	0.1	89.6	3.3	7.1	0.129	0.516	18.982785	-99.425462
Chalma	42.50																			

MÉXICO

72 CARR: Santo Domingo - T. C. (México - Querétaro)

CLAVE: 00433

RUTA: EM-011-HGO

AÑO: 2025

LUGAR	ESTACION				CLASIFICACION VEHICULAR EN PORCIENTO										COORDENADAS					
	KM	TE	SC	TDPA	M	A	B	C2	C3	T3S2	T3S3	T3S2R4	OTROS	A	B	C	K'	D	LATITUD	LONGITUD
T. C. Toluca - Palmillas	0.00	3	0	11588	1.8	87.9	0.5	7.6	0.8	0.9	0.4	0.1	0.0	89.7	0.5	9.8	0.086	0.509	19.624155	-99.772101
X. C. Los Reyes - Ixtlahuaca	6.11	3	0	10358	2.9	88.5	1.5	4.3	1.1	1.1	0.5	0.1	0.0	91.4	1.5	7.1	0.093	0.506	19.658952	-99.723720
X. C. Villa del Carbón - Atlacomulco	23.94	3	1	3142	3.2	86.9	1.7	4.4	1.3	1.6	0.8	0.1	0.0	90.1	1.7	8.2	0.099	0.502	19.786247	-99.702088
X. C. Villa del Carbón - Atlacomulco	23.94	3	2	3119	3.7	86.1	2.2	4.0	1.7	1.5	0.6	0.2	0.0	89.8	2.2	8.0	0.107	0.502	19.786245	-99.702186
T. Der. Chapa de Mota	42.70	1	1	10077	5.5	86.7	1.3	3.8	1.0	0.9	0.3	0.4	0.1	92.2	1.3	6.5	0.096	0.541	19.926117	-99.582228
T. Der. Chapa de Mota	42.70	1	2	8557	5.9	84.6	1.7	4.9	1.2	1.0	0.2	0.4	0.1	90.5	1.7	7.8	0.081	0.541	19.926189	-99.582287
Lim. Edos. Term. Méx. Ppia. Hgo.	63.34																			
T. C. México - Querétaro (Cuota)	65.84	1	1	5385	2.4	89.0	1.5	3.9	1.3	0.9	0.3	0.4	0.3	91.4	1.5	7.1	0.105	0.514	19.971184	-99.451111
T. C. México - Querétaro (Cuota)	65.84	1	2	5088	2.5	87.9	1.7	4.1	1.3	1.3	0.4	0.4	0.4	90.4	1.7	7.9	0.107	0.514	19.971242	-99.451149

73 CARR: T. C. (Atlacomulco - Morelia) - San Felipe del Progreso

CLAVE: 15006

RUTA: EM

AÑO: 2025

LUGAR	ESTACION				CLASIFICACION VEHICULAR EN PORCIENTO										COORDENADAS					
	KM	TE	SC	TDPA	M	A	B	C2	C3	T3S2	T3S3	T3S2R4	OTROS	A	B	C	K'	D	LATITUD	LONGITUD
T. C. Atlacomulco - Morelia	0.00	3	1	12035	3.4	92.5	0.7	2.5	0.5	0.2	0.2	0.0	0.0	95.9	0.7	3.4	0.091	0.527	19.772843	-99.904390
T. C. Atlacomulco - Morelia	0.00	3	2	10804	3.1	93.0	0.8	2.4	0.4	0.2	0.1	0.0	0.0	96.1	0.8	3.1	0.102	0.527	19.772797	-99.904277
San Felipe del Progreso	10.50	1	1	9349	2.9	93.1	0.8	1.8	0.8	0.3	0.2	0.1	0.0	96.0	0.8	3.2	0.105	0.503	19.729215	-99.945123
San Felipe del Progreso	10.50	1	2	9472	3.0	92.8	0.8	2.0	0.8	0.3	0.2	0.1	0.0	95.8	0.8	3.4	0.112	0.503	19.728858	-99.944938

74 CARR: T. C. (Atlacomulco - Morelia) - Temascalcingo

CLAVE: 15019

RUTA: EM-033

AÑO: 2025

LUGAR	ESTACION				CLASIFICACION VEHICULAR EN PORCIENTO										COORDENADAS					
	KM	TE	SC	TDPA	M	A	B	C2	C3	T3S2	T3S3	T3S2R4	OTROS	A	B	C	K'	D	LATITUD	LONGITUD
T. C. Atlacomulco - Morelia	0.00	3	1	2794	1.5	91.8	0.5	3.8	1.2	0.7	0.5	0.0	0.0	93.3	0.5	6.2	0.077	0.526	19.815095	-100.023680
T. C. Atlacomulco - Morelia	0.00	3	2	2864	1.5	92.1	0.5	3.7	1.1	0.7	0.4	0.0	0.0	93.6	0.5	5.9	0.091	0.526	19.815125	-100.023765
Cuachotitlán	10.00	1	0	9603	1.6	84.2	1.0	8.4	0.9	2.7	0.5	0.3	0.4	85.8	1.0	13.2	0.082	0.554	19.860451	-100.043721
Temascalcingo	15.00	1	0	6393	2.8	93.8	0.6	1.8	0.5	0.2	0.1	0.2	0.0	96.6	0.6	2.8	0.094	0.504	19.904084	-100.022419

75 CARR: T. C. (Chalco - Mixquic) - Temamatla

CLAVE: 15075

RUTA: EM

AÑO: 2025

LUGAR	ESTACION				CLASIFICACION VEHICULAR EN PORCIENTO										COORDENADAS					
	KM	TE	SC	TDPA	M	A	B	C2	C3	T3S2	T3S3	T3S2R4	OTROS	A	B	C	K'	D	LATITUD	LONGITUD
T. C. Chalco - Mixquic	0.00	3	0	14102	10.1	85.1	0.4	1.7	0.6	0.8	0.7	0.4	0.2	95.2	0.4	4.4	0.061	0.503	19.228038	-98.913800
Los Reyes Acatlizhuayan	5.66	1	0	3511	13.2	81.8	0.4	2.9	1.3	0.2	0.1	0.1	0.0	95.0	0.4	4.6	0.093	0.516	19.215891	-98.887133
Temamatla	6.60	1	0	6282	8.3	87.6	0.4	2.3	0.8	0.3	0.1	0.1	0.1	95.9	0.4	3.7	0.068	0.504	19.204731	-98.874025

MÉXICO

76 CARR: T. C. (Dos Casas - Ixtapan del Oro) - Donato Guerra

CLAVE: 15034

RUTA: EM-057

AÑO: 2025

LUGAR	ESTACION				CLASIFICACION VEHICULAR EN PORCIENTO										COORDENADAS					
	KM	TE	SC	TDPA	M	A	B	C2	C3	T3S2	T3S3	T3S2R4	OTROS	A	B	C	K'	D	LATITUD	LONGITUD
T. C. Dos Casas - Ixtapan del Oro	0.00	3	0	2592	14.7	81.9	0.4	1.5	1.0	0.3	0.1	0.1	0.0	96.6	0.4	3.0	0.094	0.534	19.316561	-100.214857
Donato Guerra	9.00	1	0	3083	10.6	86.2	0.3	1.9	0.5	0.2	0.1	0.1	0.1	96.8	0.3	2.9	0.076	0.501	19.304497	-100.157171

77 CARR: T. C. (El Monumento - Tingambato) - Donato Guerra

CLAVE: 15035

RUTA: EM

AÑO: 2025

LUGAR	ESTACION				CLASIFICACION VEHICULAR EN PORCIENTO										COORDENADAS					
	KM	TE	SC	TDPA	M	A	B	C2	C3	T3S2	T3S3	T3S2R4	OTROS	A	B	C	K'	D	LATITUD	LONGITUD
T. C. El Monumento - Tingambato	0.00	3	0	3907	6.1	90.3	0.5	1.7	0.6	0.3	0.2	0.2	0.1	96.4	0.5	3.1	0.078	0.505	19.300527	-100.116742
Donato Guerra	7.30	1	0	4120	7.1	89.8	0.5	1.3	0.7	0.2	0.1	0.2	0.1	96.9	0.5	2.6	0.086	0.504	19.300500	-100.146671

78 CARR: T. C. (Ixtlahuaca de Rayón - Naucalpan) - Mayorazgo

CLAVE: 15067

RUTA: EM-004

AÑO: 2025

LUGAR	ESTACION				CLASIFICACION VEHICULAR EN PORCIENTO										COORDENADAS					
	KM	TE	SC	TDPA	M	A	B	C2	C3	T3S2	T3S3	T3S2R4	OTROS	A	B	C	K'	D	LATITUD	LONGITUD
T. C. Ixtlahuaca de Rayón - Naucalpan	0.00	3	0	757	1.6	88.2	0.6	7.3	1.3	0.7	0.3	0.0	0.0	89.8	0.6	9.6	0.114	0.527	19.521256	-99.467141
Santa Ana Jilotzingo	10.00	3	0	2977	2.7	87.2	0.3	8.8	0.4	0.3	0.2	0.0	0.1	89.9	0.3	9.8	0.086	0.514	19.440971	-99.497838
Mayorazgo	16.60	1	0	9619	2.7	84.7	0.8	6.2	2.8	1.0	0.6	0.7	0.5	87.4	0.8	11.8	0.080	0.508	19.416089	-99.504371
T. C. Naucalpan - Toluca	18.10																			

79 CARR: T. C. (Ixtlahuaca de Rayón - Naucalpan) - Temoaya

CLAVE: 15577

RUTA: EM

AÑO: 2025

LUGAR	ESTACION				CLASIFICACION VEHICULAR EN PORCIENTO										COORDENADAS					
	KM	TE	SC	TDPA	M	A	B	C2	C3	T3S2	T3S3	T3S2R4	OTROS	A	B	C	K'	D	LATITUD	LONGITUD
T. C. Ixtlahuaca de Rayón - Naucalpan	0.00	3	0	275	4.5	82.8	1.1	10.8	0.8	0.0	0.0	0.0	0.0	87.3	1.1	11.6	0.144	0.521	19.538414	-99.496821
San Pedro Arriba	15.00	1	0	2022	3.0	80.0	2.0	13.2	0.8	0.4	0.3	0.1	0.2	83.0	2.0	15.0	0.105	0.519	19.502953	-99.552756
San Pedro Arriba	15.00	3	0	5289	6.4	82.1	1.2	9.3	1.0	0.0	0.0	0.0	0.0	88.5	1.2	10.3	0.076	0.501	19.482641	-99.570699
Temoaya	20.00	1	0	5999	3.6	87.8	1.2	5.8	0.7	0.7	0.2	0.0	0.0	91.4	1.2	7.4	0.084	0.514	19.473073	-99.586281

80 CARR: T. C. (Los Reyes - El Tephé) - Tlanguistongo

CLAVE: 15051

RUTA: EM

AÑO: 2025

LUGAR	ESTACION				CLASIFICACION VEHICULAR EN PORCIENTO										COORDENADAS					
	KM	TE	SC	TDPA	M	A	B	C2	C3	T3S2	T3S3	T3S2R4	OTROS	A	B	C	K'	D	LATITUD	LONGITUD
T. C. Los Reyes - El Tephé	0.00	3	0	9068	8.6	84.3	0.8	2.7	0.9	1.0	0.5	0.7	0.5	92.9	0.8	6.3	0.077	0.515	19.838890	-99.119855
X. C. Arco Norte de La Ciudad de México	15.50	1	0	4235	6.5	81.0	0.8	7.3	1.8	1.1	1.0	0.3	0.2	87.5	0.8	11.7	0.104	0.500	19.951512	-99.054785
X. C. Arco Norte de La Ciudad de México	15.50	3	0	4510	5.9	85.2	0.3	6.9	0.7	0.6	0.2	0.2	0.0	91.1	0.3	8.6	0.104	0.508	19.963285	-99.052734

MÉXICO

80 CARR : T. C. (Los Reyes - El Tephé) - Tianguistongo

CLAVE: 15051

RUTA: EM

AÑO: 2025

LUGAR	ESTACION				CLASIFICACION VEHICULAR EN PORCIENTO														COORDENADAS	
	KM	TE	SC	TDPA	M	A	B	C2	C3	T3S2	T3S3	T3S2R4	OTROS	A	B	C	K'	D	LATITUD	LONGITUD
Tianguistongo	20.50	1	0	2779	5.1	86.4	1.5	6.2	0.4	0.3	0.0	0.1	0.0	91.5	1.5	7.0	0.095	0.512	19.997287	-99.040675

81 CARR : T. C. (Los Reyes - El Tephé) - Tizayuca

CLAVE: 00014

RUTA: EM-HGO

AÑO: 2025

LUGAR	ESTACION				CLASIFICACION VEHICULAR EN PORCIENTO														COORDENADAS	
	KM	TE	SC	TDPA	M	A	B	C2	C3	T3S2	T3S3	T3S2R4	OTROS	A	B	C	K'	D	LATITUD	LONGITUD
T. C. Los Reyes - El Tephé	0.00	3	0	7571	11.7	78.5	0.7	1.5	3.7	2.2	0.9	0.8	0.0	90.2	0.7	9.1	0.068	0.509	19.784008	-99.025884
Lim. Edos. Term. Méx. Ppia. Hgo.	6.50																			
Tizayuca	8.00	1	0	10642	9.9	77.4	0.6	3.8	0.7	5.7	1.5	0.4	0.0	87.3	0.6	12.1	0.089	0.502	19.825530	-98.990997

82 CARR : T. C. (México - Mixquic) - San Pablo Atlazalpan

CLAVE: 00044

RUTA: EM-106-CDMX

AÑO: 2025

LUGAR	ESTACION				CLASIFICACION VEHICULAR EN PORCIENTO														COORDENADAS	
	KM	TE	SC	TDPA	M	A	B	C2	C3	T3S2	T3S3	T3S2R4	OTROS	A	B	C	K'	D	LATITUD	LONGITUD
T. C. México - Mixquic	0.00	3	0	8694	11.5	79.9	0.9	4.8	1.2	0.9	0.4	0.1	0.3	91.4	0.9	7.7	0.070	0.532	19.210776	-98.968923
Lim. Edos. Term. CDMX Ppia. Méx.	2.00																			
San Pablo Atlazalpan	7.00																			

83 CARR : T. C. (México - Puebla (Libre)) - San Vicente

CLAVE: 15041

RUTA: EM

AÑO: 2025

LUGAR	ESTACION				CLASIFICACION VEHICULAR EN PORCIENTO														COORDENADAS	
	KM	TE	SC	TDPA	M	A	B	C2	C3	T3S2	T3S3	T3S2R4	OTROS	A	B	C	K'	D	LATITUD	LONGITUD
T. C. México - Puebla (Libre)	0.00	3	1	21791	4.2	87.3	0.8	2.6	0.6	2.5	0.6	0.9	0.5	91.5	0.8	7.7	0.076	0.504	19.318051	-98.870544
T. C. México - Puebla (Libre)	0.00	3	2	22101	3.8	88.9	0.6	2.2	0.4	2.3	0.7	0.5	0.6	92.7	0.6	6.7	0.068	0.504	19.318068	-98.870608
Chicoloapan de Juárez	14.20	1	0	17152	13.0	79.4	0.3	3.0	1.2	1.7	0.7	0.3	0.4	92.4	0.3	7.3	0.115	0.502	19.405574	-98.886797
Chicoloapan de Juárez	14.20	3	0	30186	11.5	84.3	0.2	1.7	0.4	0.9	0.7	0.2	0.1	95.8	0.2	4.0	0.060	0.505	19.416305	-98.914669
T. C. Los Reyes - Zacatepec	16.20																			

84 CARR : T. C. (Santa Bárbara - Huajuapán) - Tepetlixpa

CLAVE: 15570

RUTA: EM

AÑO: 2025

LUGAR	ESTACION				CLASIFICACION VEHICULAR EN PORCIENTO														COORDENADAS	
	KM	TE	SC	TDPA	M	A	B	C2	C3	T3S2	T3S3	T3S2R4	OTROS	A	B	C	K'	D	LATITUD	LONGITUD
T. C. Santa Bárbara - Izúcar de Matamoros	0.00	3	1	9211	7.4	83.3	0.8	5.6	1.0	0.7	0.4	0.5	0.3	90.7	0.8	8.5	0.078	0.527	19.237823	-98.858800
T. C. Santa Bárbara - Izúcar de Matamoros	0.00	3	2	10245	7.2	83.1	1.1	5.4	1.3	0.7	0.5	0.4	0.3	90.3	1.1	8.6	0.074	0.527	19.237978	-98.858691
Temamatla	4.43	1	0	14332	7.1	84.7	1.2	3.4	1.6	0.8	0.6	0.5	0.1	91.8	1.2	7.0	0.078	0.527	19.218067	-98.867706

MÉXICO

84 CARR: T. C. (Santa Bárbara - Huajuapán) - Tepetlixpa

CLAVE: 15570

RUTA: EM

AÑO: 2025

LUGAR	ESTACION				CLASIFICACION VEHICULAR EN PORCIENTO										COORDENADAS					
	KM	TE	SC	TDPA	M	A	B	C2	C3	T3S2	T3S3	T3S2R4	OTROS	A	B	C	K'	D	LATITUD	LONGITUD
Temamalla	4.43	3	0	10946	9.6	81.8	0.8	4.8	1.4	1.0	0.3	0.2	0.1	91.4	0.8	7.8	0.072	0.515	19.196671	-98.872412
Tenango del Aire	10.35	1	0	9100	11.1	82.5	0.9	2.8	1.2	0.7	0.3	0.3	0.2	93.6	0.9	5.5	0.078	0.502	19.163660	-98.864459
Juchitepec	17.58	1	0	7352	11.2	80.8	1.2	3.5	1.3	0.9	0.5	0.1	0.5	92.0	1.2	6.8	0.078	0.504	19.116151	-98.880296
Tepetlixpa	29.45	1	0	5491	7.0	78.3	0.5	12.4	1.1	0.3	0.2	0.1	0.1	85.3	0.5	14.2	0.081	0.542	19.036082	-98.810257

85 CARR: T. C. (Toluca - Cd. Altamirano) - Valle de Bravo

CLAVE: 15572

RUTA: EM

AÑO: 2025

LUGAR	ESTACION				CLASIFICACION VEHICULAR EN PORCIENTO										COORDENADAS					
	KM	TE	SC	TDPA	M	A	B	C2	C3	T3S2	T3S3	T3S2R4	OTROS	A	B	C	K'	D	LATITUD	LONGITUD
T. C. Toluca - Cd. Altamirano	0.00	3	0	1848	7.1	83.5	1.0	3.9	1.7	1.6	0.7	0.4	0.1	90.6	1.0	8.4	0.110	0.509	19.146813	-99.917317
El Fresno	17.00	1	0	6336	11.6	82.6	0.5	3.5	0.5	0.5	0.4	0.3	0.1	94.2	0.5	5.3	0.117	0.501	19.146962	-100.067264
Valle de Bravo	25.00	1	0	15353	7.8	83.4	1.2	4.3	0.7	1.3	0.6	0.5	0.2	91.2	1.2	7.6	0.103	0.528	19.171815	-100.112208

86 CARR: T. C. (Toluca - Morelia) - Almoloya de Juárez

CLAVE: 15029

RUTA: EM-046

AÑO: 2025

LUGAR	ESTACION				CLASIFICACION VEHICULAR EN PORCIENTO										COORDENADAS					
	KM	TE	SC	TDPA	M	A	B	C2	C3	T3S2	T3S3	T3S2R4	OTROS	A	B	C	K'	D	LATITUD	LONGITUD
T. C. Toluca - Morelia	0.00	3	1	21832	2.5	94.5	0.2	2.0	0.5	0.2	0.1	0.0	0.0	97.0	0.2	2.8	0.075	0.503	19.304810	-99.727895
T. C. Toluca - Morelia	0.00	3	2	21539	2.9	94.2	0.2	2.1	0.4	0.2	0.0	0.0	0.0	97.1	0.2	2.7	0.094	0.503	19.304856	-99.728017
Almoloya de Juárez	10.00	1	0	26022	2.2	91.8	0.5	4.6	0.5	0.2	0.1	0.1	0.0	94.0	0.5	5.5	0.070	0.502	19.365423	-99.753428

87 CARR: T. C. (Toluca - Morelia) - San Nicolás Guadalupe

CLAVE:

RUTA: EM-383

AÑO: 2025

LUGAR	ESTACION				CLASIFICACION VEHICULAR EN PORCIENTO										COORDENADAS					
	KM	TE	SC	TDPA	M	A	B	C2	C3	T3S2	T3S3	T3S2R4	OTROS	A	B	C	K'	D	LATITUD	LONGITUD
T. C. (Toluca - Morelia)	0.00	3	0	4998	3.2	94.4	0.3	1.1	0.4	0.3	0.2	0.1	0.0	97.6	0.3	2.1	0.100	0.506	19.427914	-99.890129
Yebuciví	10.38	1	0	2647	4.9	92.5	0.3	1.1	0.5	0.3	0.3	0.1	0.0	97.4	0.3	2.3	0.104	0.504	19.497761	-99.900717
Yebuciví	10.38	3	0	2829	6.7	91.0	0.2	0.8	0.7	0.3	0.1	0.2	0.0	97.7	0.2	2.1	0.121	0.503	19.508167	-99.910754
T. Der. San Pedro el Alto	22.31	1	0	2024	4.5	93.5	0.2	0.7	0.4	0.2	0.5	0.0	0.0	98.0	0.2	1.8	0.114	0.511	19.585441	-99.960970
T. Der. San Pedro el Alto	22.31	3	0	3653	3.8	92.2	0.3	2.7	0.6	0.1	0.2	0.1	0.0	96.0	0.3	3.7	0.114	0.509	19.589567	-99.967049
San Nicolás Guadalupe	35.71	1	0	2126	2.6	92.6	0.2	3.6	0.9	0.1	0.0	0.0	0.0	95.2	0.2	4.6	0.111	0.502	19.629861	-100.039913

MÉXICO

88 CARR: T. C. (Toluca - Palmillas) - Agostadero

CLAVE: 15049

RUTA: EM

AÑO: 2025

LUGAR	ESTACION				CLASIFICACION VEHICULAR EN PORCIENTO													COORDENADAS			
	KM	TE	SC	TDPA	M	A	B	C2	C3	T3S2	T3S3	T3S2R4	OTROS	A	B	C	K'	D	LATITUD	LONGITUD	
T. C. Toluca - Palmillas	0.00																				
El Agostadero	17.00	1	0	534	4.2	91.0	0.4	3.1	0.6	0.3	0.2	0.2	0.0	95.2	0.4	4.4	0.098	0.507	20.041360	-99.994627	

89 CARR: T. C. (Toluca - Palmillas) - Jiquipilco

CLAVE: 15032

RUTA: EM-053

AÑO: 2025

LUGAR	ESTACION				CLASIFICACION VEHICULAR EN PORCIENTO													COORDENADAS			
	KM	TE	SC	TDPA	M	A	B	C2	C3	T3S2	T3S3	T3S2R4	OTROS	A	B	C	K'	D	LATITUD	LONGITUD	
T. C. Toluca - Palmillas	0.00																				
T. Izq. San Pablo Autopan	3.40	3	1	4756	10.0	82.9	0.2	6.3	0.3	0.2	0.1	0.0	0.0	92.9	0.2	6.9	0.075	0.512	19.368296	-99.627122	
T. Izq. San Pablo Autopan	3.40	3	2	4999	9.3	83.4	0.2	6.5	0.3	0.2	0.1	0.0	0.0	92.7	0.2	7.1	0.070	0.512	19.368305	-99.627203	
X. C. Lib. Nororiente de Toluca (Cuota)	12.10	1	1	7246	6.7	85.8	0.6	5.7	0.6	0.3	0.1	0.1	0.1	92.5	0.6	6.9	0.072	0.505	19.408128	-99.619516	
X. C. Lib. Nororiente de Toluca (Cuota)	12.10	1	2	7404	6.8	85.3	0.7	6.1	0.6	0.3	0.1	0.0	0.1	92.1	0.7	7.2	0.075	0.505	19.408141	-99.619585	
X. C. Lib. Nororiente de Toluca (Cuota)	12.10	3	1	11354	4.0	89.1	0.7	4.5	0.8	0.4	0.1	0.3	0.1	93.1	0.7	6.2	0.085	0.514	19.414345	-99.617563	
X. C. Lib. Nororiente de Toluca (Cuota)	12.10	3	2	12018	3.9	88.8	0.7	4.8	0.9	0.4	0.1	0.3	0.1	92.7	0.7	6.6	0.090	0.514	19.414097	-99.617675	
X. C. Amomolulco - Presa Alzate	16.10	1	1	8268	6.3	86.4	1.1	4.8	0.6	0.3	0.2	0.2	0.1	92.7	1.1	6.2	0.087	0.509	19.438311	-99.606830	
X. C. Amomolulco - Presa Alzate	16.10	1	2	7979	6.3	86.0	1.3	5.1	0.6	0.4	0.1	0.2	0.0	92.3	1.3	6.4	0.077	0.509	19.438362	-99.606908	
Temoaya	20.00	1	1	9699	3.9	89.6	0.5	4.5	0.5	0.4	0.3	0.2	0.1	93.5	0.5	6.0	0.076	0.504	19.446227	-99.603121	
Temoaya	20.00	1	2	9540	3.8	89.2	0.6	5.0	0.5	0.3	0.3	0.2	0.1	93.0	0.6	6.4	0.074	0.504	19.446265	-99.603183	
Jiquipilco	37.00	1	0	5015	5.8	88.3	0.8	4.7	0.4	0.0	0.0	0.0	0.0	94.1	0.8	5.1	0.083	0.500	19.545679	-99.608350	

90 CARR: T. C. (Toluca - Palmillas) - Jocotitlán

CLAVE: 15052

RUTA: EM

AÑO: 2025

LUGAR	ESTACION				CLASIFICACION VEHICULAR EN PORCIENTO													COORDENADAS			
	KM	TE	SC	TDPA	M	A	B	C2	C3	T3S2	T3S3	T3S2R4	OTROS	A	B	C	K'	D	LATITUD	LONGITUD	
T. C. Toluca - Palmillas	0.00	3	0	3343	3.3	91.6	0.7	3.1	0.6	0.5	0.2	0.0	0.0	94.9	0.7	4.4	0.086	0.538	19.548830	-99.747986	
X. C. Ixtlahuaca de Rayón - Santo Domingo	3.80	3	0	7197	6.3	83.4	0.7	4.7	2.8	1.0	0.6	0.4	0.1	89.7	0.7	9.6	0.086	0.515	19.570984	-99.742704	
T. C. Santo Domingo - T. C. (México - Querétaro (Cuota))	13.15	3	0	3026	4.4	88.6	0.8	5.3	0.4	0.3	0.1	0.0	0.1	93.0	0.8	6.2	0.087	0.502	19.657301	-99.729770	
Jocotitlán	24.65																				

91 CARR: T. C. (V. Victoria - El Oro de Hidalgo) - Angangueo

CLAVE: 00195

RUTA: EM-003-MICH

AÑO: 2025

LUGAR	ESTACION				CLASIFICACION VEHICULAR EN PORCIENTO													COORDENADAS		
	KM	TE	SC	TDPA	M	A	B	C2	C3	T3S2	T3S3	T3S2R4	OTROS	A	B	C	K'	D	LATITUD	LONGITUD
T. C. V. Victoria - El Oro de Hidalgo	0.00	3	1	5553	3.4	91.7	0.8	2.2	1.4	0.2	0.1	0.1	0.1	95.1	0.8	4.1	0.101	0.504	19.647935	-100.128281
T. C. V. Victoria - El Oro de Hidalgo	0.00	3	2	5475	3.3	92.2	0.7	2.1	1.3	0.1	0.1	0.1	0.1	95.5	0.7	3.8	0.104	0.504	19.647844	-100.128301

MÉXICO

91 CARR: T. C. (V. Victoria - El Oro de Hidalgo) - Angangueo

CLAVE: 00195

RUTA: EM-003-MICH

AÑO: 2025

LUGAR	ESTACION				CLASIFICACION VEHICULAR EN PORCIENTO										COORDENADAS						
	KM	TE	SC	TDPA	M	A	B	C2	C3	T3S2	T3S3	T3S2R4	OTROS	A	B	C	K'	D	LATITUD	LONGITUD	
Lim. Edos. Term. Méx. Ppia. Mich.	17.70																				
Angangueo	24.00	1	0	835	3.3	87.8	2.9	3.0	1.7	0.8	0.3	0.2	0.0	91.1	2.9	6.0	0.107	0.504	19.651698	-100.266101	

92 CARR: Tecámac - Ent. Atlatongo

CLAVE: 15070

RUTA: EM

AÑO: 2025

LUGAR	ESTACION				CLASIFICACION VEHICULAR EN PORCIENTO										COORDENADAS						
	KM	TE	SC	TDPA	M	A	B	C2	C3	T3S2	T3S3	T3S2R4	OTROS	A	B	C	K'	D	LATITUD	LONGITUD	
T. C. México - Pachuca (Libre)	0.00																				
T. C. México - Tizayuca (Cuota)	1.10	3	0	14751	12.2	84.4	0.4	1.0	1.0	0.6	0.1	0.2	0.1	96.6	0.4	3.0	0.077	0.543	19.709867	-98.960981	
T. C. Venta de Carpio - T. C. (Pachuca - Tulancingo)	8.30	1	0	8298	12.8	81.7	0.7	2.2	0.9	0.8	0.3	0.5	0.1	94.5	0.7	4.8	0.071	0.522	19.682891	-98.903212	

93 CARR: Tejupilco de Hidalgo - Tlatlaya

CLAVE: 15060

RUTA: EM-008

AÑO: 2025

LUGAR	ESTACION				CLASIFICACION VEHICULAR EN PORCIENTO										COORDENADAS						
	KM	TE	SC	TDPA	M	A	B	C2	C3	T3S2	T3S3	T3S2R4	OTROS	A	B	C	K'	D	LATITUD	LONGITUD	
Tejupilco de Hidalgo	0.00	3	0	7873	14.1	80.8	0.5	2.6	1.0	0.3	0.2	0.3	0.2	94.9	0.5	4.6	0.083	0.500	18.866514	-100.138039	
Tlatlaya	50.00																				

94 CARR: Temascaltepec de González - El Fresno

CLAVE:

RUTA: EM-086

AÑO: 2025

LUGAR	ESTACION				CLASIFICACION VEHICULAR EN PORCIENTO										COORDENADAS					
	KM	TE	SC	TDPA	M	A	B	C2	C3	T3S2	T3S3	T3S2R4	OTROS	A	B	C	K'	D	LATITUD	LONGITUD
Temascaltepec	0.00	3	0	3850	8.4	87.3	0.3	1.6	0.5	0.5	0.7	0.2	0.5	95.7	0.3	4.0	0.092	0.501	19.051049	-100.053443
T. Izq. Zacazonapan	5.10	1	0	3316	8.6	84.2	0.9	3.1	0.9	0.6	0.8	0.3	0.6	92.8	0.9	6.3	0.086	0.508	19.058620	-100.056919
T. Izq. Zacazonapan	5.10	3	0	2981	10.2	84.0	0.5	2.3	0.8	0.7	0.6	0.4	0.5	94.2	0.5	5.3	0.076	0.512	19.061050	-100.058741
El Fresno	18.35	1	0	8226	15.3	77.2	1.8	3.1	0.6	0.5	0.2	1.0	0.3	92.5	1.8	5.7	0.095	0.511	19.144880	-100.067700

95 CARR: Temascaltepec de González - Zuluapan

CLAVE:

RUTA: EM-071

AÑO: 2025

LUGAR	ESTACION				CLASIFICACION VEHICULAR EN PORCIENTO										COORDENADAS					
	KM	TE	SC	TDPA	M	A	B	C2	C3	T3S2	T3S3	T3S2R4	OTROS	A	B	C	K'	D	LATITUD	LONGITUD
T. Temascaltepec de González	0.00	3	0	1953	4.3	85.6	0.4	5.2	2.0	1.9	0.4	0.2	0.0	89.9	0.4	9.7	0.086	0.513	19.059494	-100.058757
Zacazonapan	33.00	1	0	1485	4.7	86.4	0.8	4.6	1.8	1.4	0.2	0.1	0.0	91.1	0.8	8.1	0.098	0.508	19.065495	-100.244303
Zacazonapan	33.00	3	0	1004	14.8	80.2	0.4	4.2	0.3	0.0	0.1	0.0	0.0	95.0	0.4	4.6	0.088	0.501	19.081512	-100.261362
Zuluapan	47.00	1	0	964	14.3	81.3	0.4	3.8	0.1	0.0	0.1	0.0	0.0	95.6	0.4	4.0	0.108	0.502	19.137912	-100.307979

MÉXICO

96 CARR: Tenancingo - Chalma

CLAVE: 15024

RUTA: EM

AÑO: 2025

LUGAR	ESTACION				CLASIFICACION VEHICULAR EN PORCIENTO										COORDENADAS					
	KM	TE	SC	TDPA	M	A	B	C2	C3	T3S2	T3S3	T3S2R4	OTROS	A	B	C	K'	D	LATITUD	LONGITUD
T. C. Toluca - Axixintla	0.00	3	0	20866	8.4	87.9	0.2	2.2	0.4	0.2	0.3	0.2	0.2	96.3	0.2	3.5	0.073	0.508	18.958157	-99.569426
Malinalco	28.65	1	0	7647	10.7	84.4	0.5	3.4	0.4	0.2	0.3	0.1	0.0	95.1	0.5	4.4	0.112	0.529	18.961426	-99.490767
Chalma	36.86	1	0	5032	11.6	85.4	0.1	1.8	0.3	0.4	0.2	0.1	0.1	97.0	0.1	2.9	0.115	0.518	18.918666	-99.448755

97 CARR: Tenancingo - San Simón El Alto

CLAVE: 15042

RUTA: EM

AÑO: 2025

LUGAR	ESTACION				CLASIFICACION VEHICULAR EN PORCIENTO										COORDENADAS					
	KM	TE	SC	TDPA	M	A	B	C2	C3	T3S2	T3S3	T3S2R4	OTROS	A	B	C	K'	D	LATITUD	LONGITUD
Tenancingo	0.00	3	0	4076	11.3	84.7	0.1	2.6	0.2	0.1	0.6	0.3	0.1	96.0	0.1	3.9	0.111	0.506	18.944379	-99.578963
San Miguel Tecomatlán	8.80	1	0	4043	19.9	76.0	0.1	3.1	0.1	0.2	0.4	0.1	0.1	95.9	0.1	4.0	0.103	0.507	18.972586	-99.529830
San Simón El Alto	11.00	1	0	1069	13.9	82.6	0.2	3.2	0.1	0.0	0.0	0.0	0.0	96.5	0.2	3.3	0.111	0.504	18.996957	-99.512374

98 CARR: Tenancingo de Degollado - San Andrés Nicolás Bravo

CLAVE: 15043

RUTA: EM

AÑO: 2025

LUGAR	ESTACION				CLASIFICACION VEHICULAR EN PORCIENTO										COORDENADAS					
	KM	TE	SC	TDPA	M	A	B	C2	C3	T3S2	T3S3	T3S2R4	OTROS	A	B	C	K'	D	LATITUD	LONGITUD
Tenancingo de Degollado	0.00	3	1	6466	9.7	84.6	0.3	3.7	0.5	0.5	0.2	0.4	0.1	94.3	0.3	5.4	0.094	0.504	18.952873	-99.600827
Tenancingo de Degollado	0.00	3	2	6575	9.4	84.9	0.3	3.7	0.5	0.5	0.2	0.4	0.1	94.3	0.3	5.4	0.086	0.504	18.952810	-99.600763
Zumpahuacán	18.00	1	0	5555	6.6	87.4	0.3	3.2	0.7	0.8	0.7	0.1	0.2	94.0	0.3	5.7	0.074	0.504	18.840871	-99.594693
San Gaspar	27.00	1	0	1390	6.2	84.0	1.2	2.9	1.5	2.9	1.0	0.2	0.1	90.2	1.2	8.6	0.119	0.508	18.783675	-99.546405
San Andrés Nicolás Bravo	39.00	1	0	1234	5.8	81.4	1.2	4.7	1.0	4.4	1.1	0.2	0.2	87.2	1.2	11.6	0.072	0.505	18.763209	-99.478951

99 CARR: Tenango del Aire - Amecameca

CLAVE: 15074

RUTA: EM

AÑO: 2025

LUGAR	ESTACION				CLASIFICACION VEHICULAR EN PORCIENTO										COORDENADAS					
	KM	TE	SC	TDPA	M	A	B	C2	C3	T3S2	T3S3	T3S2R4	OTROS	A	B	C	K'	D	LATITUD	LONGITUD
Tenango del Aire	0.00	3	0	3690	9.8	82.4	0.4	6.0	0.6	0.3	0.2	0.2	0.1	92.2	0.4	7.4	0.087	0.513	19.144829	-98.848656
Amecameca	10.00	1	0	12639	11.9	83.4	0.4	2.7	0.7	0.4	0.2	0.2	0.1	95.3	0.4	4.3	0.074	0.502	19.130789	-98.782131

100 CARR: Teoloyucan - Jaltenco

CLAVE: 15076

RUTA: EM

AÑO: 2025

LUGAR	ESTACION				CLASIFICACION VEHICULAR EN PORCIENTO										COORDENADAS					
	KM	TE	SC	TDPA	M	A	B	C2	C3	T3S2	T3S3	T3S2R4	OTROS	A	B	C	K'	D	LATITUD	LONGITUD
Teoloyucan	0.00	3	0	11492	9.8	77.5	0.8	4.4	2.3	3.5	0.4	0.9	0.4	87.3	0.8	11.9	0.082	0.511	19.750378	-99.142255
Jaltenco	27.00	1	0	14146	9.8	83.3	0.4	1.7	1.2	1.7	1.1	0.4	0.4	93.1	0.4	6.5	0.088	0.508	19.750267	-99.107754

MÉXICO

101 CARR: Tepexpan - San Juan Teotihuacán

CLAVE: 15055

RUTA: EM

AÑO: 2025

LUGAR	ESTACION				CLASIFICACION VEHICULAR EN PORCIENTO										COORDENADAS					
	KM	TE	SC	TDPA	M	A	B	C2	C3	T3S2	T3S3	T3S2R4	OTROS	A	B	C	K'	D	LATITUD	LONGITUD
Tepexpan	0.00	3	0	10201	22.9	69.3	0.8	3.2	0.9	1.1	0.6	0.8	0.4	92.2	0.8	7.0	0.069	0.501	19.614489	-98.922421
Xometla	8.50	1	0	6100	22.8	72.0	0.4	4.2	0.3	0.2	0.1	0.0	0.0	94.8	0.4	4.8	0.086	0.514	19.626703	-98.890736
San Juan Teotihuacán	14.40	1	0	8862	23.1	71.6	0.7	1.5	1.3	1.1	0.6	0.0	0.1	94.7	0.7	4.6	0.077	0.535	19.674852	-98.871401

102 CARR: Texcallitlán - Zacualpan

CLAVE: 15031

RUTA: EM-007

AÑO: 2025

LUGAR	ESTACION				CLASIFICACION VEHICULAR EN PORCIENTO										COORDENADAS					
	KM	TE	SC	TDPA	M	A	B	C2	C3	T3S2	T3S3	T3S2R4	OTROS	A	B	C	K'	D	LATITUD	LONGITUD
T. C. La Puerta - San Miguel Totolmaloya	0.00																			
Almolya de Alquisiras	8.00	1	0	5324	8.3	85.0	0.8	3.9	0.8	0.6	0.2	0.2	0.2	93.3	0.8	5.9	0.095	0.501	18.866785	-99.898189
Zacualpan	43.00	1	0	1754	7.8	84.6	0.5	5.9	0.3	0.2	0.5	0.1	0.1	92.4	0.5	7.1	0.114	0.506	18.735087	-99.767182

103 CARR: Texcoco - San Miguel Tlaixpan

CLAVE: 15040

RUTA: EM

AÑO: 2025

LUGAR	ESTACION				CLASIFICACION VEHICULAR EN PORCIENTO										COORDENADAS					
	KM	TE	SC	TDPA	M	A	B	C2	C3	T3S2	T3S3	T3S2R4	OTROS	A	B	C	K'	D	LATITUD	LONGITUD
Texcoco	0.00	3	1	11904	9.4	87.0	0.5	1.6	0.6	0.3	0.2	0.3	0.1	96.4	0.5	3.1	0.069	0.506	19.513968	-98.863252
Texcoco	0.00	3	2	12170	9.3	86.5	0.6	1.4	0.8	0.3	0.4	0.5	0.2	95.8	0.6	3.6	0.070	0.506	19.513995	-98.863255
San Miguel Tlaixpan	7.40	1	1	4456	6.7	91.1	0.2	1.2	0.5	0.2	0.0	0.1	0.0	97.8	0.2	2.0	0.083	0.510	19.511736	-98.822280
San Miguel Tlaixpan	7.40	1	2	4274	6.7	90.8	0.4	1.5	0.3	0.2	0.0	0.1	0.0	97.5	0.4	2.1	0.087	0.510	19.511773	-98.822301

104 CARR: Tlalnepantla - San Gabriel

CLAVE: 15002

RUTA: EM-005-004

AÑO: 2025

LUGAR	ESTACION				CLASIFICACION VEHICULAR EN PORCIENTO										COORDENADAS					
	KM	TE	SC	TDPA	M	A	B	C2	C3	T3S2	T3S3	T3S2R4	OTROS	A	B	C	K'	D	LATITUD	LONGITUD
Tlalnepantla	0.00																			
X. C. México - Querétaro (Cuota)	2.97	3	1	39415	3.1	89.7	0.7	4.0	1.0	0.8	0.4	0.1	0.2	92.8	0.7	6.5	0.066	0.508	19.539148	-99.223434
X. C. México - Querétaro (Cuota)	2.97	3	2	37929	3.1	89.7	0.7	4.0	1.0	0.8	0.4	0.1	0.2	92.8	0.7	6.5	0.082	0.508	19.539088	-99.223266
La Colmena	12.90	3	1	25321	2.2	91.0	0.5	4.0	0.8	0.7	0.2	0.3	0.3	93.2	0.5	6.3	0.064	0.529	19.612438	-99.299480
La Colmena	12.90	3	2	22524	2.1	91.1	0.5	4.0	0.8	0.7	0.2	0.3	0.3	93.2	0.5	6.3	0.062	0.529	19.612159	-99.299374
T. Der. V. de la Hacienda	24.30	1	0	11395	6.4	81.9	1.8	7.3	1.2	0.7	0.2	0.4	0.1	88.3	1.8	9.9	0.070	0.510	19.640021	-99.363109
T. Der. V. de la Hacienda	24.30	3	0	15280	5.8	82.4	1.5	7.1	1.3	0.8	0.3	0.4	0.4	88.2	1.5	10.3	0.076	0.518	19.640706	-99.369501
T. Der. Tepetzotlán	26.98	1	0	16856	6.9	80.9	2.0	6.7	1.6	0.9	0.3	0.4	0.3	87.8	2.0	10.2	0.089	0.508	19.643705	-99.385571
T. Der. Tepetzotlán	26.98	3	0	12555	5.9	83.4	0.4	5.6	2.9	1.1	0.1	0.4	0.2	89.3	0.4	10.3	0.096	0.514	19.646635	-99.392572
Sta. María Magdalena Cahuacán	29.40	3	0	8987	9.5	83.3	1.0	4.3	1.1	0.7	0.0	0.1	0.0	92.8	1.0	6.2	0.108	0.515	19.640529	-99.419840

MÉXICO

104 CARR: Tlalnepantla - San Gabriel

CLAVE: 15002

RUTA: EM-005-004

AÑO: 2025

LUGAR	ESTACION				CLASIFICACION VEHICULAR EN PORCIENTO													COORDENADAS		
	KM	TE	SC	TDPA	M	A	B	C2	C3	T3S2	T3S3	T3S2R4	OTROS	A	B	C	K'	D	LATITUD	LONGITUD
Villa del Carbón	48.40	1	0	7295	4.8	86.6	1.3	5.5	1.0	0.5	0.1	0.1	0.1	91.4	1.3	7.3	0.111	0.535	19.719064	-99.447875
Villa del Carbón	48.40	3	0	7424	5.2	86.5	0.8	5.7	1.0	0.5	0.1	0.1	0.1	91.7	0.8	7.5	0.117	0.511	19.730459	-99.481247
Chapa de Mota	67.60	1	0	1534	4.3	85.5	0.6	8.3	0.6	0.2	0.2	0.1	0.2	89.8	0.6	9.6	0.128	0.512	19.813196	-99.519031
T. C. San Francisco - Ent. Ojo de Agua	81.96																			

105 CARR: Villa del Carbón - Atlacomulco

CLAVE: 15011

RUTA: EM-005

AÑO: 2025

LUGAR	ESTACION				CLASIFICACION VEHICULAR EN PORCIENTO													COORDENADAS		
	KM	TE	SC	TDPA	M	A	B	C2	C3	T3S2	T3S3	T3S2R4	OTROS	A	B	C	K'	D	LATITUD	LONGITUD
T. C. Tlalnepantla - San Gabriel	0.00	3	0	3189	3.1	83.1	1.1	10.1	1.5	0.5	0.3	0.2	0.1	86.2	1.1	12.7	0.087	0.503	19.733561	-99.484735
T. Der. San Bartolo Morelos	25.00	1	0	5082	19.2	71.1	0.5	2.5	4.2	1.1	0.3	0.9	0.2	90.3	0.5	9.2	0.090	0.543	19.766637	-99.674471
X. C. Santo Domingo - T. C. (México - Querétaro (Cuota))	29.00	3	0	5505	3.1	86.4	1.8	6.6	1.1	0.5	0.2	0.1	0.2	89.5	1.8	8.7	0.102	0.524	19.785178	-99.704155
Santiago Acutzilapan	36.00	1	0	5161	4.1	88.3	1.2	4.5	0.9	0.4	0.2	0.2	0.2	92.4	1.2	6.4	0.100	0.507	19.789310	-99.754328
Santiago Acutzilapan	36.00	3	0	7772	4.3	88.8	1.2	3.8	0.9	0.4	0.2	0.2	0.2	93.1	1.2	5.7	0.080	0.508	19.789662	-99.779999
Atlacomulco	50.00	1	0	12979	3.6	90.3	0.9	3.1	0.7	0.5	0.3	0.3	0.3	93.9	0.9	5.2	0.078	0.515	19.793634	-99.866449

106 CARR: Villa Victoria - El Oro de Hidalgo

CLAVE: 15025

RUTA: EM-014-004

AÑO: 2025

LUGAR	ESTACION				CLASIFICACION VEHICULAR EN PORCIENTO													COORDENADAS		
	KM	TE	SC	TDPA	M	A	B	C2	C3	T3S2	T3S3	T3S2R4	OTROS	A	B	C	K'	D	LATITUD	LONGITUD
Villa Victoria	0.00	3	0	7268	3.7	88.6	1.2	2.6	1.2	0.9	1.0	0.3	0.5	92.3	1.2	6.5	0.111	0.507	19.453011	-100.023862
T. Izq. Anganguero	34.00	1	0	8782	2.6	91.0	1.2	4.5	0.3	0.2	0.0	0.2	0.0	93.6	1.2	5.2	0.096	0.518	19.643916	-100.124631
T. C. Atlacomulco - Morelia	57.00	1	0	5617	2.5	92.5	0.5	3.5	0.7	0.3	0.0	0.0	0.0	95.0	0.5	4.5	0.101	0.504	19.794566	-100.133502

107 CARR: Xalatlaco - El Ajusco

CLAVE: 00017

RUTA: EM-CDMX

AÑO: 2025

LUGAR	ESTACION				CLASIFICACION VEHICULAR EN PORCIENTO													COORDENADAS		
	KM	TE	SC	TDPA	M	A	B	C2	C3	T3S2	T3S3	T3S2R4	OTROS	A	B	C	K'	D	LATITUD	LONGITUD
T. C. Ent. Cruz de La Misión - San Nicolás Coatepec	0.00	3	0	1942	6.7	83.6	0.5	6.1	1.5	0.7	0.6	0.2	0.1	90.3	0.5	9.2	0.069	0.510	19.162954	-99.406236
Lim. Edos. Term. Méx. Ppia. CDMX	17.70																			
T. C. Circuito del Ajusco	27.60	1	0	890	7.3	81.7	0.7	7.6	1.6	0.7	0.2	0.2	0.0	89.0	0.7	10.3	0.101	0.535	19.201230	-99.280481

MÉXICO

108 CARR: La Venta - Chamapa (Cuota)

CLAVE: 15014

RUTA: EM-D

AÑO: 2025

LUGAR	ESTACION				CLASIFICACION VEHICULAR EN PORCIENTO										COORDENADAS					
	KM	TE	SC	TDPA	M	A	B	C2	C3	T3S2	T3S3	T3S2R4	OTROS	A	B	C	K'	D	LATITUD	LONGITUD
T. C. México - Toluca	0.00																			
Plaza de Cobro La Venta	0.10	2	1	9843	1.2	84.0	0.6	4.7	2.4	5.3	0.3	1.1	0.4	85.2	0.6	14.2	0.090	0.500	19.348946	-99.306623
Plaza de Cobro La Venta	0.10	2	2	9843	1.2	84.0	0.6	4.7	2.4	5.3	0.3	1.1	0.4	85.2	0.6	14.2	0.090	0.500	19.348946	-99.306623
Plaza de Cobro La Venta	0.10	3	1	10850	5.7	76.0	1.7	8.0	2.1	3.4	1.2	1.5	0.4	81.7	1.7	16.6	0.113	0.503	19.356361	-99.304091
Plaza de Cobro La Venta	0.10	3	2	10701	5.6	76.3	1.5	7.9	1.9	3.8	1.2	1.4	0.4	81.9	1.5	16.6	0.116	0.503	19.355124	-99.304704
Lim. Edos. Term. CDMX Tab. Ppia. Méx.	2.70																			
T. Der. Interlomas	5.60	3	1	16414	2.5	85.6	1.5	3.2	2.3	3.5	0.4	0.8	0.2	88.1	1.5	10.4	0.124	0.514	19.399406	-99.296789
T. Der. Interlomas	5.60	3	2	17385	2.6	85.3	1.7	3.3	1.9	3.7	0.5	0.8	0.2	87.9	1.7	10.4	0.155	0.514	19.399422	-99.296916
X. C. Naucalpan - Toluca	11.10	1	1	20029	4.2	84.1	1.2	5.3	1.0	2.9	0.5	0.7	0.1	88.3	1.2	10.5	0.120	0.508	19.423436	-99.296902
X. C. Naucalpan - Toluca	11.10	1	2	19431	4.0	85.4	1.1	4.8	0.9	2.5	0.5	0.7	0.1	89.4	1.1	9.5	0.168	0.508	19.429012	-99.295658

109 CARR: Lerma - Tenango (Cuota)

CLAVE:

RUTA: EM-D

AÑO: 2025

LUGAR	ESTACION				CLASIFICACION VEHICULAR EN PORCIENTO										COORDENADAS					
	KM	TE	SC	TDPA	M	A	B	C2	C3	T3S2	T3S3	T3S2R4	OTROS	A	B	C	K'	D	LATITUD	LONGITUD
T. C. México - Toluca	0.00	3	0	16501	2.6	86.6	2.2	2.6	2.2	2.7	0.3	0.7	0.1	89.2	2.2	8.6	0.075	0.514	19.271758	-99.520568
X. C. Mexicalcingo - Xalatlaco	11.00	3	0	6396	2.6	77.5	4.3	7.5	3.4	1.7	1.3	1.0	0.7	80.1	4.3	15.6	0.076	0.513	19.172672	-99.530576
Toluca - Axixintla	19.40																			

110 CARR: Libramiento Nororiental de Toluca (Cuota)

CLAVE:

RUTA: EM-D

AÑO: 2025

LUGAR	ESTACION				CLASIFICACION VEHICULAR EN PORCIENTO										COORDENADAS					
	KM	TE	SC	TDPA	M	A	B	C2	C3	T3S2	T3S3	T3S2R4	OTROS	A	B	C	K'	D	LATITUD	LONGITUD
T. C. México - Toluca	0.00	3	1	11930	0.8	79.3	5.5	4.8	1.9	6.3	0.5	0.7	0.2	80.1	5.5	14.4	0.120	0.505	19.298077	-99.521104
T. C. México - Toluca	0.00	3	2	11679	0.6	77.8	5.6	5.8	1.9	6.5	0.7	0.8	0.3	78.4	5.6	16.0	0.137	0.505	19.298072	-99.521267
X. C. Naucalpan - Toluca	12.00	1	1	10654	2.2	80.7	3.9	4.5	2.2	5.2	0.5	0.6	0.2	82.9	3.9	13.2	0.084	0.510	19.371272	-99.544613
X. C. Naucalpan - Toluca	12.00	1	2	10231	2.1	81.1	3.8	4.4	2.2	5.1	0.4	0.7	0.2	83.2	3.8	13.0	0.123	0.510	19.369265	-99.542554
X. C. Naucalpan - Toluca	12.00	3	1	7996	1.8	73.7	7.2	6.7	1.5	6.6	0.9	1.3	0.3	75.5	7.2	17.3	0.092	0.532	19.384981	-99.560049
X. C. Naucalpan - Toluca	12.00	3	2	9096	1.7	77.5	5.5	4.6	2.1	6.7	0.6	1.0	0.3	79.2	5.5	15.3	0.113	0.532	19.384933	-99.560127
T. C. Toluca - Palmillas	29.50	1	1	15001	7.1	75.9	4.3	4.9	1.7	4.4	0.7	0.7	0.3	83.0	4.3	12.7	0.088	0.505	19.394262	-99.648793
T. C. Toluca - Palmillas	29.50	1	2	15273	7.2	75.3	4.5	5.0	1.8	4.6	0.6	0.7	0.3	82.5	4.5	13.0	0.118	0.505	19.392483	-99.680403

MÉXICO

111 CARR: Ramal a Valle de Bravo (Cuota)

CLAVE:

RUTA: EM-D

AÑO: 2025

LUGAR	ESTACION				CLASIFICACION VEHICULAR EN PORCIENTO												COORDENADAS				
	KM	TE	SC	TDPA	M	A	B	C2	C3	T3S2	T3S3	T3S2R4	OTROS	A	B	C	K'	D	LATITUD	LONGITUD	
T. C. Toluca - Zitácuaro (Cuota)	29.40																				
P. C. Ramal a Valle de Bravo Valle de Bravo	30.00 54.70	3	0	5387	1.4	93.9	1.3	1.8	0.9	0.4	0.2	0.0	0.1	95.3	1.3	3.4	0.148	0.524	19.331881	-99.996848	

112 CARR: Ramal al Circuito Exterior Mexiquense (Cuota)

CLAVE:

RUTA: EM-D

AÑO: 2025

LUGAR	ESTACION				CLASIFICACION VEHICULAR EN PORCIENTO												COORDENADAS			
	KM	TE	SC	TDPA	M	A	B	C2	C3	T3S2	T3S3	T3S2R4	OTROS	A	B	C	K'	D	LATITUD	LONGITUD
T. C. Chamapa - Lechería (Cuota)	0.00	3	1	17585	2.2	80.5	1.7	5.4	2.8	5.4	0.6	1.2	0.2	82.7	1.7	15.6	0.095	0.522	19.633347	-99.209332
T. C. Chamapa - Lechería (Cuota)	0.00	3	2	16118	1.9	81.0	1.9	5.5	2.6	5.5	0.4	1.0	0.2	82.9	1.9	15.2	0.094	0.522	19.630052	-99.213928
X. C. México - Querétaro	5.28	3	1	20982	3.4	77.9	2.1	4.4	2.9	6.5	1.1	1.4	0.3	81.3	2.1	16.6	0.085	0.520	19.637948	-99.179692
X. C. México - Querétaro	5.28	3	2	19349	3.2	77.5	2.2	4.2	3.0	6.4	1.7	1.5	0.3	80.7	2.2	17.1	0.090	0.520	19.638336	-99.183774
Plaza de Cobro T-5 Tultitlán	8.49	3	1	24813	4.7	75.4	2.5	4.4	2.8	7.0	1.5	1.2	0.5	80.1	2.5	17.4	0.084	0.512	19.653546	-99.147239
Plaza de Cobro T-5 Tultitlán	8.49	3	2	26026	4.9	74.2	2.7	4.6	3.0	7.1	1.6	1.3	0.6	79.1	2.7	18.2	0.077	0.512	19.641711	-99.152204
T.C. Circuito Exterior Mexiquense	20.00	1	1	12710	4.1	72.8	1.6	7.9	3.6	6.2	1.4	1.9	0.5	76.9	1.6	21.5	0.093	0.517	19.684750	-99.108394
T.C. Circuito Exterior Mexiquense	20.00	1	2	11896	4.0	73.2	1.4	7.8	3.7	6.1	1.2	2.0	0.6	77.2	1.4	21.4	0.102	0.517	19.681242	-99.112833

113 CARR: Toluca - Ixtapan de La Sal (Cuota)

CLAVE:

RUTA: EM-D

AÑO: 2025

LUGAR	ESTACION				CLASIFICACION VEHICULAR EN PORCIENTO												COORDENADAS			
	KM	TE	SC	TDPA	M	A	B	C2	C3	T3S2	T3S3	T3S2R4	OTROS	A	B	C	K'	D	LATITUD	LONGITUD
T. C. Toluca - Axixintla	0.00	3	1	4929	2.0	90.0	2.3	3.4	1.1	0.9	0.2	0.1	0.0	92.0	2.3	5.7	0.110	0.515	19.109484	-99.644854
T. C. Toluca - Axixintla	0.00	3	2	5239	2.7	90.5	2.6	2.3	0.8	0.8	0.2	0.1	0.0	93.2	2.6	4.2	0.120	0.515	19.109461	-99.644680
Ixtapan de La Sal	45.00	1	1	4411	6.7	82.0	2.1	6.7	1.3	0.4	0.4	0.3	0.1	88.7	2.1	9.2	0.107	0.522	18.857704	-99.664160
Ixtapan de La Sal	45.00	1	2	4809	7.0	81.6	2.2	6.7	1.3	0.4	0.4	0.3	0.1	88.6	2.2	9.2	0.146	0.522	18.857973	-99.664132

114 CARR: Toluca - Naucalpan (Cuota)

CLAVE:

RUTA: EM-D

AÑO: 2025

LUGAR	ESTACION				CLASIFICACION VEHICULAR EN PORCIENTO												COORDENADAS				
	KM	TE	SC	TDPA	M	A	B	C2	C3	T3S2	T3S3	T3S2R4	OTROS	A	B	C	K'	D	LATITUD	LONGITUD	
T. Av. Blvr Miguel Alemán	0.00																				
X. C. Libramiento Nororiental de Toluca (Cuota)	4.50	1	1	3974	3.1	86.0	1.6	2.6	1.3	3.5	0.2	1.4	0.3	89.1	1.6	9.3	0.111	0.528	19.321105	-99.525672	
X. C. Libramiento Nororiental de Toluca (Cuota)	4.50	1	2	4454	2.4	86.2	1.6	2.7	1.4	3.3	0.3	1.7	0.4	88.6	1.6	9.8	0.134	0.528	19.320668	-99.526703	
X. C. Libramiento Nororiental de Toluca (Cuota)	4.50	3	1	6476	3.0	84.5	1.1	2.8	1.8	4.6	0.4	1.4	0.4	87.5	1.1	11.4	0.091	0.519	19.340716	-99.503733	
X. C. Libramiento Nororiental de Toluca (Cuota)	4.50	3	2	5996	2.5	84.9	1.4	2.9	1.5	4.2	0.5	1.7	0.4	87.4	1.4	11.2	0.125	0.519	19.339537	-99.505664	

MÉXICO

114 CARR: Toluca - Naucalpan (Cuota)

CLAVE:

RUTA: EM-D

AÑO: 2025

LUGAR	ESTACION				CLASIFICACION VEHICULAR EN PORCIENTO										COORDENADAS					
	KM	TE	SC	TDPA	M	A	B	C2	C3	T3S2	T3S3	T3S2R4	OTROS	A	B	C	K'	D	LATITUD	LONGITUD
X. C. Amomolulco - T. C. (Toluca - Palmillas)	10.00	3	1	5673	2.1	83.4	2.3	3.0	1.6	5.1	0.4	1.7	0.4	85.5	2.3	12.2	0.089	0.513	19.355782	-99.477434
X. C. Amomolulco - T. C. (Toluca - Palmillas)	10.00	3	2	5393	1.6	83.5	2.1	3.4	1.4	5.3	0.4	1.8	0.5	85.1	2.1	12.8	0.132	0.513	19.356176	-99.476515
Ent. Santa Cruz Ayotuzco	25.00	3	1	6587	1.9	83.6	3.3	3.7	1.4	4.0	0.3	1.4	0.4	85.5	3.3	11.2	0.091	0.519	19.406753	-99.371638
Ent. Santa Cruz Ayotuzco	25.00	3	2	6106	2.0	83.7	3.3	3.6	1.4	4.0	0.3	1.4	0.3	85.7	3.3	11.0	0.093	0.519	19.408086	-99.371362
Ent. Chamapa	38.50																			

115 CARR: Toluca - Zitácuaro (Cuota)

CLAVE:

RUTA: EM-D

AÑO: 2025

LUGAR	ESTACION				CLASIFICACION VEHICULAR EN PORCIENTO										COORDENADAS					
	KM	TE	SC	TDPA	M	A	B	C2	C3	T3S2	T3S3	T3S2R4	OTROS	A	B	C	K'	D	LATITUD	LONGITUD
T. C. Toluca - Palmillas	0.00	3	1	5367	1.3	86.4	3.1	4.4	1.3	2.5	0.7	0.3	0.0	87.7	3.1	9.2	0.142	0.514	19.385709	-99.756653
T. C. Toluca - Palmillas	0.00	3	2	5068	1.1	85.4	3.4	4.9	1.8	2.4	0.7	0.3	0.0	86.5	3.4	10.1	0.165	0.514	19.385676	-99.756655
T. C. Toluca - Morelia	10.40	3	1	3235	1.0	88.1	2.8	4.4	1.5	1.2	0.8	0.1	0.1	89.1	2.8	8.1	0.143	0.513	19.380262	-99.817226
T. C. Toluca - Morelia	10.40	3	2	3406	1.3	87.2	3.1	4.1	1.6	1.6	0.8	0.2	0.1	88.5	3.1	8.4	0.143	0.513	19.380230	-99.817210
T. C. El Monumento - Tingambato	39.60	1	1	1734	1.7	83.0	3.8	5.3	2.6	1.7	1.3	0.4	0.2	84.7	3.8	11.5	0.097	0.516	19.395334	-100.061579
T. C. El Monumento - Tingambato	39.60	1	2	1847	2.0	82.6	3.4	4.9	3.2	2.0	1.2	0.6	0.1	84.6	3.4	12.0	0.139	0.516	19.395266	-100.061594

116 CARR: Viaducto Bicentenario

CLAVE:

RUTA: EM-D

AÑO: 2025

LUGAR	ESTACION				CLASIFICACION VEHICULAR EN PORCIENTO										COORDENADAS					
	KM	TE	SC	TDPA	M	A	B	C2	C3	T3S2	T3S3	T3S2R4	OTROS	A	B	C	K'	D	LATITUD	LONGITUD
X. Av. Río San Joaquín	0.40	3	1	38105	1.2	97.1	0.3	0.8	0.6	0.0	0.0	0.0	0.0	98.3	0.3	1.4	0.126	0.512	19.462369	-99.222818
X. Av. Río San Joaquín	0.40	3	2	36194	1.1	97.0	0.3	0.9	0.7	0.0	0.0	0.0	0.0	98.1	0.3	1.6	0.105	0.512	19.461291	-99.222551
X. Av. Via Gustavo Baz	3.30	3	1	27761	2.3	96.5	0.1	0.8	0.3	0.0	0.0	0.0	0.0	98.8	0.1	1.1	0.126	0.511	19.483872	-99.234048
X. Av. Via Gustavo Baz	3.30	3	2	29161	1.9	97.0	0.2	0.5	0.4	0.0	0.0	0.0	0.0	98.9	0.2	0.9	0.080	0.511	19.481524	-99.233087

117 CARR: Atlacomulco - Morelia

CLAVE: 00151

RUTA: EM-005-MEX-126

AÑO: 2025

LUGAR	ESTACION				CLASIFICACION VEHICULAR EN PORCIENTO										COORDENADAS					
	KM	TE	SC	TDPA	M	A	B	C2	C3	T3S2	T3S3	T3S2R4	OTROS	A	B	C	K'	D	LATITUD	LONGITUD
Atlacomulco	0.00	3	1	22527	1.5	91.2	0.5	3.6	0.6	1.3	0.8	0.2	0.3	92.7	0.5	6.8	0.078	0.521	19.790152	-99.892092
Atlacomulco	0.00	3	2	20732	1.5	90.4	0.5	4.0	0.6	1.4	1.1	0.2	0.3	91.9	0.5	7.6	0.075	0.521	19.789360	-99.893028
T. Izq. San Felipe del Progreso	3.60	3	0	27458	2.1	91.8	0.9	2.4	0.3	2.3	0.1	0.1	0.0	93.9	0.9	5.2	0.087	0.509	19.790024	-99.908580
T. Der. San Francisco Tepeolulco	13.10	1	0	13922	2.3	90.7	0.8	2.7	0.7	2.2	0.3	0.3	0.0	93.0	0.8	6.2	0.077	0.510	19.804072	-99.985890
T. Der. San Francisco Tepeolulco	13.10	3	0	13645	2.2	89.3	0.8	3.6	0.8	2.7	0.4	0.1	0.1	91.5	0.8	7.7	0.071	0.530	19.804554	-99.989208

MÉXICO

117 CARR: Atlacomulco - Morelia

CLAVE: 00151

RUTA: EM-005-MEX-126

AÑO: 2025

LUGAR	ESTACION				CLASIFICACION VEHICULAR EN PORCIENTO										COORDENADAS					
	KM	TE	SC	TDPA	M	A	B	C2	C3	T3S2	T3S3	T3S2R4	OTROS	A	B	C	K'	D	LATITUD	LONGITUD
T. Der. Temascalcingo	16.40	1	0	11532	2.4	86.9	1.1	4.8	0.8	3.5	0.2	0.3	0.0	89.3	1.1	9.6	0.078	0.505	19.808584	-100.016707
T. Der. Temascalcingo	16.40	3	0	8979	2.0	87.1	1.4	4.6	0.4	4.3	0.2	0.0	0.0	89.1	1.4	9.5	0.073	0.502	19.811441	-100.027506
El Oro de Hidalgo	30.00	1	0	11395	3.4	85.3	1.1	4.5	0.5	4.4	0.2	0.2	0.4	88.7	1.1	10.2	0.065	0.505	19.808039	-100.119181
Lim. Edos. Term. Méx. Ppia. Mich.	31.00																			
Tlalpujahua	37.00	3	0	7363	4.4	84.2	0.9	4.3	0.8	4.3	0.2	0.4	0.5	88.6	0.9	10.5	0.074	0.501	19.793387	-100.186262
Maravatio de Ocampo	79.00	1	0	7601	6.0	87.1	0.9	5.0	0.5	0.2	0.3	0.0	0.0	93.1	0.9	6.0	0.076	0.503	19.884396	-100.428793
X. C. Ent. Huajuábaro - San José	120.00	1	0	4235	3.1	84.3	1.5	8.2	1.4	0.9	0.4	0.2	0.0	87.4	1.5	11.1	0.093	0.516	19.822133	-100.822201
Queréndaro	127.00	1	0	6912	2.8	86.7	2.7	4.3	1.7	0.9	0.4	0.5	0.0	89.5	2.7	7.8	0.086	0.506	19.806426	-100.874596
Zona Industrial Libramiento de Morelia	167.70	1	1	26048	3.1	89.7	1.1	3.7	0.4	0.6	0.5	0.3	0.6	92.8	1.1	6.1	0.082	0.524	19.727114	-101.140040
Zona Industrial Libramiento de Morelia	167.70	1	2	30526	3.1	89.7	1.1	3.7	0.4	0.6	0.5	0.3	0.6	92.8	1.1	6.1	0.084	0.524	19.727044	-101.139976
Morelia	169.20																			

118 CARR: Circuito Exterior Mexiquense (Cuota)

CLAVE:

RUTA: EM-D-MEX-057-D

AÑO: 2025

LUGAR	ESTACION				CLASIFICACION VEHICULAR EN PORCIENTO										COORDENADAS					
	KM	TE	SC	TDPA	M	A	B	C2	C3	T3S2	T3S3	T3S2R4	OTROS	A	B	C	K'	D	LATITUD	LONGITUD
T. C. México - Querétaro	0.00	3	1	8732	3.9	63.4	6.2	5.4	4.9	11.0	2.4	2.1	0.7	67.3	6.2	26.5	0.065	0.511	19.822019	-99.236591
T. C. México - Querétaro	0.00	3	2	9118	4.0	63.9	5.9	5.5	4.7	10.9	2.6	1.9	0.6	67.9	5.9	26.2	0.076	0.511	19.822274	-99.236430
X. C. Cuautitlán - Zumpango	15.00	1	1	10756	3.2	66.6	4.1	4.8	5.2	10.8	3.0	1.8	0.5	69.8	4.1	26.1	0.081	0.509	19.756708	-99.136611
X. C. Cuautitlán - Zumpango	15.00	1	2	10380	3.0	66.6	4.2	4.9	5.3	10.8	2.9	1.8	0.5	69.6	4.2	26.2	0.079	0.509	19.761507	-99.143306
X. C. Cuautitlán - Zumpango	15.00	3	1	15605	2.0	65.1	5.1	7.6	5.2	9.9	2.5	2.1	0.5	67.1	5.1	27.8	0.083	0.512	19.732729	-99.099069
X. C. Cuautitlán - Zumpango	15.00	3	2	16388	2.2	65.1	5.2	7.5	4.9	10.0	2.4	2.3	0.4	67.3	5.2	27.5	0.065	0.512	19.730159	-99.097729
X. C. Tepexpan - Ecatepec	34.00	1	1	22337	2.8	67.6	4.2	7.4	3.2	9.2	1.8	3.1	0.7	70.4	4.2	25.4	0.076	0.519	19.641666	-99.054740
X. C. Tepexpan - Ecatepec	34.00	1	2	20665	3.0	66.8	4.2	7.1	3.3	10.0	1.7	3.1	0.8	69.8	4.2	26.0	0.065	0.519	19.678940	-99.072733
X. C. México - Pachuca (Cuota)	35.20	3	1	29360	3.3	75.3	2.4	6.9	2.0	7.0	1.2	1.6	0.3	78.6	2.4	19.0	0.082	0.525	19.589944	-99.029823
X. C. México - Pachuca (Cuota)	35.20	3	2	24844	3.2	74.5	2.6	7.0	2.2	7.2	1.3	1.7	0.3	77.7	2.6	19.7	0.071	0.525	19.593159	-99.031219
Plaza de Cobro Conmex	39.00	3	1	22900	3.2	72.0	2.5	7.6	2.9	8.4	1.1	2.0	0.3	75.2	2.5	22.3	0.069	0.512	19.558922	-99.013991
Plaza de Cobro Conmex	39.00	3	2	18750	3.3	71.0	2.6	7.6	3.3	8.6	0.9	2.2	0.5	74.3	2.6	23.1	0.081	0.512	19.562064	-99.013815
T. Der. Periférico de la Ciudad de México	49.00	1	1	21619	2.7	72.9	2.8	7.3	3.2	7.6	1.4	1.8	0.3	75.6	2.8	21.6	0.079	0.510	19.493244	-99.015084
T. Der. Periférico de la Ciudad de México	49.00	1	2	22508	2.7	72.9	2.8	7.3	3.2	7.6	1.4	1.8	0.3	75.6	2.8	21.6	0.094	0.510	19.531314	-99.014315
T. C. Autopista Peñón - Texcoco	51.30	1	1	13764	3.6	68.1	2.8	7.5	3.2	10.1	1.5	2.7	0.5	71.7	2.8	25.5	0.076	0.510	19.473887	-99.012465
T. C. Autopista Peñón - Texcoco	51.30	1	2	14342	3.6	68.1	3.1	7.4	3.1	10.2	1.3	2.6	0.6	71.7	3.1	25.2	0.070	0.510	19.479274	-99.014418

MÉXICO

119 CARR: El Monumento - Tingambato

CLAVE: 15039

RUTA: MEX-EM

AÑO: 2025

LUGAR	ESTACION				CLASIFICACION VEHICULAR EN PORCIENTO												COORDENADAS			
	KM	TE	SC	TDPA	M	A	B	C2	C3	T3S2	T3S3	T3S2R4	OTROS	A	B	C	K'	D	LATITUD	LONGITUD
T. C. Toluca - Morelia	0.00	3	0	6461	2.0	92.1	0.7	3.3	1.1	0.5	0.2	0.1	0.0	94.1	0.7	5.2	0.091	0.532	19.397013	-100.066913
T. C. Toluca - Zitácuaro (Cuota)	0.50	3	0	6364	2.1	89.8	1.5	5.1	0.8	0.4	0.1	0.1	0.1	91.9	1.5	6.6	0.088	0.506	19.390087	-100.074064
T. Der. Donato Guerra	16.94	3	0	4827	3.3	91.9	1.3	2.2	0.8	0.2	0.2	0.1	0.0	95.2	1.3	3.5	0.103	0.504	19.296571	-100.115573
T. Izq. Valle de Bravo	32.30	1	0	7366	6.1	89.2	1.1	2.5	0.5	0.3	0.1	0.2	0.0	95.3	1.1	3.6	0.099	0.506	19.233644	-100.132924
T. Der. Colorines	48.72	1	0	10135	3.7	95.0	0.2	0.6	0.1	0.2	0.1	0.1	0.0	98.7	0.2	1.1	0.095	0.513	19.187974	-100.211522
T. Der. Ixtapan del Oro	51.25	1	0	4434	7.8	89.4	0.3	2.2	0.3	0.0	0.0	0.0	0.0	97.2	0.3	2.5	0.089	0.502	19.180058	-100.236704
Tingambato	98.10																			

120 CARR: Toluca - Axixintla

CLAVE: 00122

RUTA: EM-MEX-055

AÑO: 2025

LUGAR	ESTACION				CLASIFICACION VEHICULAR EN PORCIENTO												COORDENADAS			
	KM	TE	SC	TDPA	M	A	B	C2	C3	T3S2	T3S3	T3S2R4	OTROS	A	B	C	K'	D	LATITUD	LONGITUD
Toluca	0.00																			
T. Izq. Metepec	4.74	1	1	51746	1.1	90.5	0.7	3.5	0.9	1.6	1.2	0.4	0.1	91.6	0.7	7.7	0.075	0.510	19.243673	-99.603615
T. Izq. Metepec	4.74	1	2	54176	1.3	89.9	0.7	3.2	1.1	1.7	1.4	0.6	0.1	91.2	0.7	8.1	0.095	0.510	19.243799	-99.603524
Mexicalcingo	8.80	1	1	60416	0.9	94.3	0.6	2.4	0.8	0.5	0.2	0.2	0.1	95.2	0.6	4.2	0.075	0.503	19.223276	-99.593450
Mexicalcingo	8.80	1	2	61325	0.9	94.4	0.6	2.3	0.8	0.5	0.2	0.2	0.1	95.3	0.6	4.1	0.074	0.503	19.223306	-99.593302
Mexicalcingo	8.80	3	1	43649	2.3	89.2	0.7	4.2	1.0	1.2	0.8	0.5	0.1	91.5	0.7	7.8	0.085	0.507	19.199575	-99.584771
Mexicalcingo	8.80	3	2	48819	2.3	89.4	0.7	3.6	1.1	1.3	0.8	0.6	0.2	91.7	0.7	7.6	0.088	0.507	19.199803	-99.584616
T. Der. Calimaya	12.70	3	1	31932	1.4	88.4	0.8	5.8	1.8	1.0	0.4	0.3	0.1	89.8	0.8	9.4	0.081	0.509	19.180863	-99.577788
T. Der. Calimaya	12.70	3	2	33224	1.6	88.0	0.9	5.6	1.9	1.2	0.4	0.3	0.1	89.6	0.9	9.5	0.094	0.509	19.180896	-99.577648
Santa María Rayón	17.60	3	1	23798	1.2	92.5	0.8	3.2	1.2	0.7	0.3	0.1	0.0	93.7	0.8	5.5	0.084	0.517	19.146064	-99.586567
Santa María Rayón	17.60	3	2	27046	1.2	91.8	1.0	3.5	1.3	0.8	0.3	0.1	0.0	93.0	1.0	6.0	0.092	0.517	19.146062	-99.586373
Tenango de Arista	23.00	1	1	16636	4.1	89.3	0.8	3.5	1.1	0.5	0.2	0.3	0.2	93.4	0.8	5.8	0.098	0.502	19.116954	-99.590287
Tenango de Arista	23.00	1	2	16531	4.2	89.3	0.7	3.8	1.0	0.4	0.1	0.3	0.2	93.5	0.7	5.8	0.077	0.502	19.116755	-99.589979
San Bartolomé Atlatlahuaca	28.12	1	0	20681	3.8	85.9	1.1	4.6	0.5	3.3	0.3	0.3	0.2	89.7	1.1	9.2	0.082	0.510	19.077620	-99.598832
San Bartolomé Atlatlahuaca	28.12	3	0	12785	3.3	91.4	1.4	2.2	0.5	0.6	0.3	0.2	0.1	94.7	1.4	3.9	0.093	0.509	19.057234	-99.602006
T. Izq. Joquicingo de León Guzmán	35.70	1	0	18343	3.0	90.8	1.4	2.7	0.4	0.7	0.5	0.2	0.3	93.8	1.4	4.8	0.066	0.523	19.029238	-99.564576
T. Izq. Joquicingo de León Guzmán	35.70	3	0	13476	3.9	88.5	1.2	4.6	0.6	0.5	0.4	0.2	0.1	92.4	1.2	6.4	0.084	0.520	19.018406	-99.561331
Tenancingo	44.80	3	0	17972	7.9	87.1	0.4	3.6	0.2	0.1	0.4	0.2	0.1	95.0	0.4	4.6	0.090	0.515	18.965657	-99.604887
T. Izq. Villa Guerrero	56.84	3	0	10192	9.7	86.2	0.4	1.3	1.0	0.5	0.1	0.7	0.1	95.9	0.4	3.7	0.085	0.538	18.965371	-99.644742
Ixtapan de La Sal	80.00	1	1	3060	1.4	95.1	0.5	2.4	0.2	0.1	0.1	0.1	0.1	96.5	0.5	3.0	0.113	0.515	18.853854	-99.672437
Ixtapan de La Sal	80.00	1	2	2884	1.6	95.3	0.6	1.9	0.2	0.1	0.1	0.1	0.1	96.9	0.6	2.5	0.117	0.515	18.853889	-99.672393
Ixtapan de La Sal	80.00	3	1	9015	8.7	85.4	1.6	2.9	0.4	0.6	0.2	0.1	0.1	94.1	1.6	4.3	0.087	0.517	18.825320	-99.668441
Ixtapan de La Sal	80.00	3	2	9639	8.5	86.6	1.2	2.7	0.3	0.4	0.1	0.1	0.1	95.1	1.2	3.7	0.085	0.517	18.825325	-99.668330

MÉXICO

120 CARR: Toluca - Axixintla

CLAVE: 00122

RUTA: EM-MEX-055

AÑO: 2025

LUGAR	ESTACION				CLASIFICACION VEHICULAR EN PORCIENTO										COORDENADAS					
	KM	TE	SC	TDPA	M	A	B	C2	C3	T3S2	T3S3	T3S2R4	OTROS	A	B	C	K'	D	LATITUD	LONGITUD
Tonatico	86.20	3	0	5221	9.4	85.2	1.6	2.2	0.7	0.5	0.1	0.3	0.0	94.6	1.6	3.8	0.099	0.502	18.801138	-99.658546
Lim. Edos. Term. Méx. Ppia. Gro.	98.50																			
Cacahuamilpa	120.30	1	0	2502	5.9	81.2	1.5	7.9	1.2	0.6	0.6	0.5	0.6	87.1	1.5	11.4	0.139	0.516	18.685112	-99.514845
T. C. Cuernavaca - Chilpancingo	125.30	1	0	1560	7.9	78.4	3.1	6.7	1.8	0.4	0.5	0.4	0.8	86.3	3.1	10.6	0.110	0.506	18.621644	-99.508336

121 CARR: Toluca - Palmillas

CLAVE: 00496

RUTA: EM(D)-MEX-055

AÑO: 2025

LUGAR	ESTACION				CLASIFICACION VEHICULAR EN PORCIENTO										COORDENADAS					
	KM	TE	SC	TDPA	M	A	B	C2	C3	T3S2	T3S3	T3S2R4	OTROS	A	B	C	K'	D	LATITUD	LONGITUD
Toluca	0.00																			
T. Izq. Calixtlahuaca de Rayón (Baja)	7.21	3	1	11868	7.9	65.2	5.9	9.1	3.2	5.7	1.1	1.5	0.4	73.1	5.9	21.0	0.089	0.506	19.341034	-99.670325
T. Izq. Calixtlahuaca de Rayón (Alta)	7.21	3	1	33508	2.7	90.5	0.9	3.4	0.7	0.9	0.4	0.3	0.2	93.2	0.9	5.9	0.087	0.505	19.340743	-99.671172
T. Izq. Calixtlahuaca de Rayón (Alta)	7.21	3	2	32854	3.0	90.2	0.6	3.8	0.7	1.1	0.3	0.2	0.1	93.2	0.6	6.2	0.091	0.505	19.340049	-99.670951
T. Izq. Calixtlahuaca de Rayón (Baja)	7.21	3	2	12169	8.1	65.3	6.0	9.2	3.4	5.8	1.1	0.9	0.2	73.4	6.0	20.6	0.090	0.506	19.339998	-99.671097
X. C. Lib. Nororient de Toluca (Cuota)	14.21	1	1	38054	3.8	82.1	2.9	4.3	1.5	3.2	0.6	1.3	0.3	85.9	2.9	11.2	0.081	0.509	19.382327	-99.704860
X. C. Lib. Nororient de Toluca (Cuota)	14.21	1	2	36647	3.9	81.7	3.2	4.3	1.7	2.9	0.6	1.2	0.5	85.6	3.2	11.2	0.083	0.509	19.379019	-99.702999
El Dorado	16.00	1	1	37142	2.3	79.1	3.5	5.6	2.0	5.7	0.8	0.8	0.2	81.4	3.5	15.1	0.073	0.508	19.401232	-99.712970
El Dorado	16.00	1	2	35825	1.8	79.0	3.3	6.0	2.2	5.8	0.8	0.9	0.2	80.8	3.3	15.9	0.073	0.508	19.401164	-99.713273
T. C. Amomolulco - T. C. (Toluca - Palmillas)	19.76	1	1	16508	2.6	76.4	5.0	6.0	2.4	5.0	1.2	1.1	0.3	79.0	5.0	16.0	0.080	0.520	19.429205	-99.724661
T. C. Amomolulco - T. C. (Toluca - Palmillas)	19.76	1	2	17859	2.4	77.5	4.0	6.0	2.1	5.4	1.1	1.2	0.3	79.9	4.0	16.1	0.082	0.520	19.428564	-99.724742
Ixtlahuaca de Rayón	31.20	1	1	28104	3.1	79.9	3.5	3.7	1.6	5.7	1.0	1.2	0.3	83.0	3.5	13.5	0.065	0.525	19.556728	-99.759254
Ixtlahuaca de Rayón	31.20	1	2	33074	2.8	80.6	3.1	3.9	1.8	5.3	0.9	1.3	0.3	83.4	3.1	13.5	0.080	0.525	19.556957	-99.759717
Ixtlahuaca de Rayón	31.20	3	1	24305	2.8	79.4	2.6	7.6	1.5	4.4	0.7	0.8	0.2	82.2	2.6	15.2	0.081	0.507	19.581848	-99.763870
Ixtlahuaca de Rayón	31.20	3	2	23665	3.0	78.5	2.4	7.4	1.8	4.8	0.9	1.0	0.2	81.5	2.4	16.1	0.090	0.507	19.584279	-99.769367
T. C. Ixtlahuaca de Rayón - Naucalpan	32.20	1	1	20624	2.4	80.1	2.7	5.7	2.3	4.7	0.9	1.0	0.2	82.5	2.7	14.8	0.079	0.526	19.567414	-99.760397
T. C. Ixtlahuaca de Rayón - Naucalpan	32.20	1	2	22914	2.5	79.9	2.9	5.5	1.8	5.0	1.0	1.1	0.3	82.4	2.9	14.7	0.092	0.526	19.562879	-99.761323
Pastejé	45.20	1	1	21941	1.8	77.0	3.4	6.9	2.0	6.5	0.9	1.2	0.3	78.8	3.4	17.8	0.084	0.506	19.631875	-99.780481
Pastejé	45.20	1	2	22496	1.5	77.6	3.3	6.9	1.8	6.3	1.4	0.9	0.3	79.1	3.3	17.6	0.092	0.506	19.632676	-99.781099
Pastejé	45.20	3	1	20915	1.6	77.4	3.6	7.0	1.7	6.3	1.4	0.8	0.2	79.0	3.6	17.4	0.087	0.508	19.657776	-99.793245
Pastejé	45.20	3	2	21605	1.8	76.4	3.4	7.2	2.1	6.6	1.0	1.2	0.3	78.2	3.4	18.4	0.098	0.508	19.656027	-99.792391
Atlacomulco	65.00	1	1	21347	2.8	78.3	3.0	5.7	1.8	6.1	1.0	1.0	0.3	81.1	3.0	15.9	0.076	0.516	19.779633	-99.863493
Atlacomulco	65.00	1	2	22767	2.2	77.4	3.0	5.8	2.1	6.8	1.1	1.2	0.4	79.6	3.0	17.4	0.077	0.516	19.781727	-99.864612
Atlacomulco	65.00	3	1	20380	2.3	78.7	2.6	5.2	2.1	6.0	1.5	1.2	0.4	81.0	2.6	16.4	0.089	0.514	19.811199	-99.871801
Atlacomulco	65.00	3	2	19262	2.0	78.9	2.4	5.2	1.7	6.4	1.7	1.2	0.5	80.9	2.4	16.7	0.100	0.514	19.811211	-99.871891
T. C. Atlacomulco-Maravatío (Cuota)	70.50																			

MÉXICO

121 CARR: Toluca - Palmillas

CLAVE: 00496

RUTA: EM(D)-MEX-055

AÑO: 2025

LUGAR	ESTACION				CLASIFICACION VEHICULAR EN PORCIENTO													COORDENADAS		
	KM	TE	SC	TDPA	M	A	B	C2	C3	T3S2	T3S3	T3S2R4	OTROS	A	B	C	K'	D	LATITUD	LONGITUD
X. C. Libramiento Norte de la Ciudad de México (Cuota)	81.52	1	1	10650	1.1	82.8	2.2	4.8	1.6	5.2	1.1	0.6	0.6	83.9	2.2	13.9	0.087	0.507	19.911011	-99.848311
X. C. Libramiento Norte de la Ciudad de México (Cuota)	81.52	1	2	10376	1.1	81.1	2.5	5.3	1.7	5.8	1.3	0.6	0.6	82.2	2.5	15.3	0.123	0.507	19.911045	-99.848389
X. C. Libramiento Norte de la Ciudad de México (Cuota)	81.52	3	1	10836	2.1	78.8	3.2	5.0	1.7	7.1	1.1	0.7	0.3	80.9	3.2	15.9	0.092	0.506	19.930299	-99.842027
X. C. Libramiento Norte de la Ciudad de México (Cuota)	81.52	3	2	10575	2.3	78.7	3.0	4.7	1.9	6.8	1.3	1.0	0.3	81.0	3.0	16.0	0.104	0.506	19.928992	-99.842093
Acambay	85.64	3	0	11188	2.3	91.6	1.2	2.3	1.0	0.9	0.3	0.3	0.1	93.9	1.2	4.9	0.087	0.505	19.964439	-99.852457
T. Der. Aculco de Espinoza	104.43	1	1	6647	2.5	68.4	3.0	9.4	3.2	10.3	1.8	1.1	0.3	70.9	3.0	26.1	0.080	0.517	20.080000	-99.862977
T. Der. Aculco de Espinoza	104.43	1	2	7120	2.7	68.9	2.7	9.2	2.9	10.6	1.6	1.1	0.3	71.6	2.7	25.7	0.096	0.517	20.079958	-99.863048
T. Der. Aculco de Espinoza	104.43	3	1	6794	2.6	68.0	4.3	8.8	2.7	10.5	1.6	1.2	0.3	70.6	4.3	25.1	0.102	0.501	20.128258	-99.862576
T. Der. Aculco de Espinoza	104.43	3	2	6775	2.6	67.9	3.9	9.0	2.5	10.7	1.8	1.3	0.3	70.5	3.9	25.6	0.118	0.501	20.128250	-99.862664
T. Der. Polotitlán	122.73	1	1	7098	2.8	67.8	4.8	9.0	3.2	9.6	1.6	1.0	0.2	70.6	4.8	24.6	0.121	0.513	20.226979	-99.900672
T. Der. Polotitlán	122.73	1	2	7491	3.0	67.1	4.6	9.3	2.9	9.9	1.8	1.1	0.3	70.1	4.6	25.3	0.112	0.513	20.226917	-99.900733
Lim. Edos. Term. Méx. Ppia. Qro.	128.10																			
T. C. Palmillas - Apaseo el Grande (Cuota)	130.60	1	1	10274	2.1	73.3	3.6	6.9	2.8	8.8	1.3	0.9	0.3	75.4	3.6	21.0	0.092	0.509	20.280267	-99.931033
T. C. Palmillas - Apaseo el Grande (Cuota)	130.60	1	2	10652	2.2	73.4	3.3	6.7	2.6	9.0	1.5	1.0	0.3	75.6	3.3	21.1	0.149	0.509	20.280235	-99.931112
T. C. México - Querétaro	131.52	1	1	9670	1.6	72.5	3.5	7.1	3.3	8.2	1.9	1.2	0.7	74.1	3.5	22.4	0.094	0.514	20.294452	-99.933093
T. C. México - Querétaro	131.52	1	2	9145	1.7	72.3	3.6	7.0	3.2	8.3	1.8	1.4	0.7	74.0	3.6	22.4	0.099	0.514	20.294775	-99.933227

122 CARR: Tres Marias - Santa Martha

CLAVE: 00172

RUTA: MEX-106-EM

AÑO: 2025

LUGAR	ESTACION				CLASIFICACION VEHICULAR EN PORCIENTO													COORDENADAS		
	KM	TE	SC	TDPA	M	A	B	C2	C3	T3S2	T3S3	T3S2R4	OTROS	A	B	C	K'	D	LATITUD	LONGITUD
Tres Marias	0.00	3	0	7527	6.6	87.3	1.4	2.6	0.9	0.6	0.5	0.1	0.0	93.9	1.4	4.7	0.082	0.629	19.048627	-99.249141
Laguna de Zempoala	14.00																			
Lim. Edos. Term. Mor. Ppia. Méx.	14.50																			
Santa Martha	28.35	1	0	4512	3.9	84.9	2.3	6.5	1.3	0.6	0.3	0.1	0.1	88.8	2.3	8.9	0.083	0.514	19.062343	-99.379742

1 CARR: Ent. Jorobas - Tula

CLAVE: 00159

ruta: MEX-087

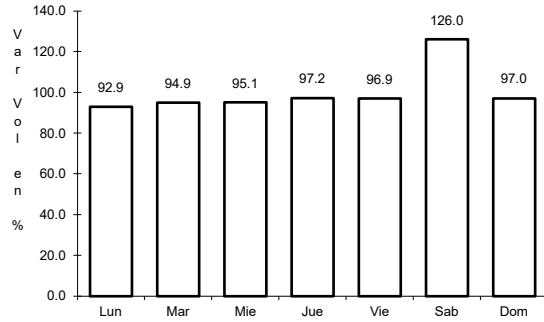

Km: 0.00 Tipo: 3 Sent: 1

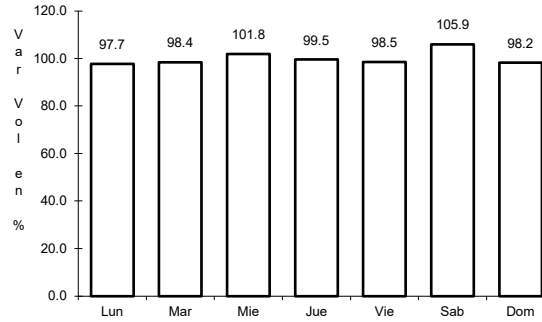

Km: 0.00 Tipo: 3 Sent: 2

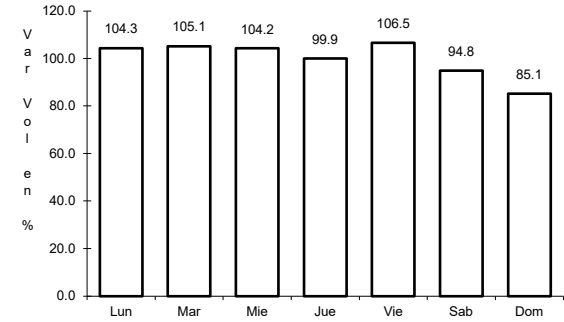

Km: 37.70 Tipo: 1 Sent: 1

2 CARR: Libramiento de Amecameca

CLAVE:

ruta: MEX-115

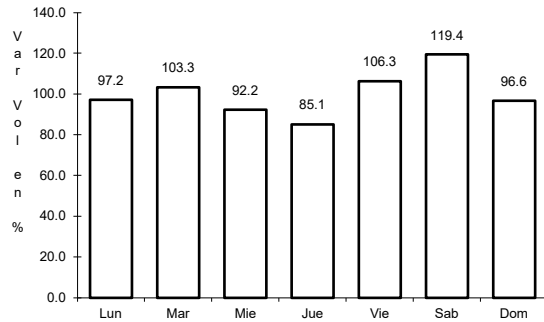

Km: 25.00 Tipo: 3 Sent: 1

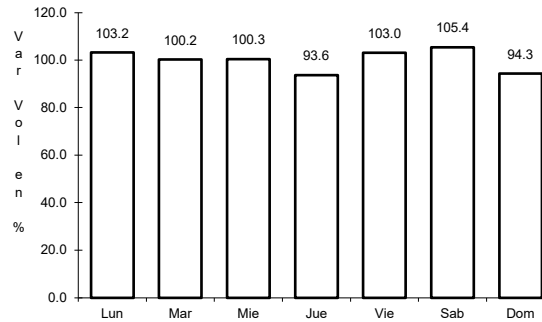

Km: 25.00 Tipo: 3 Sent: 2

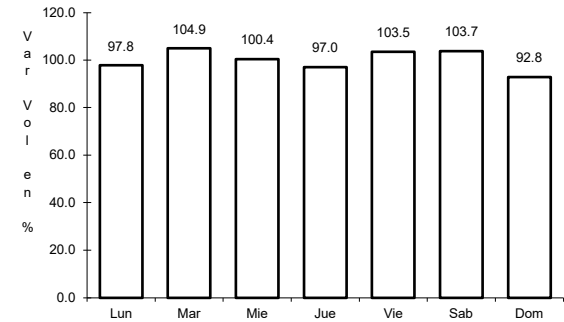

Km: 30.46 Tipo: 1 Sent: 0

3 CARR: Libramiento de Tlalmanalco de Velázquez

CLAVE:

ruta: MEX-115

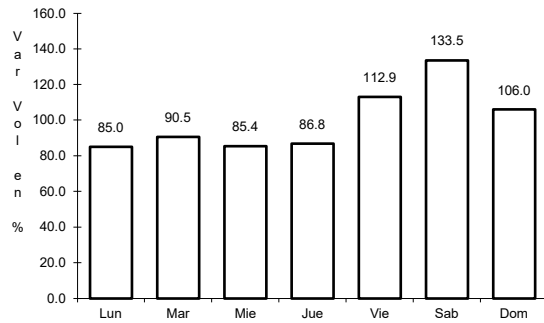

Km: 0.00 Tipo: 3 Sent: 1

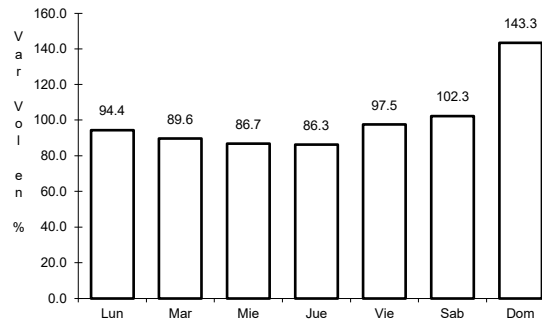

Km: 0.00 Tipo: 3 Sent: 2

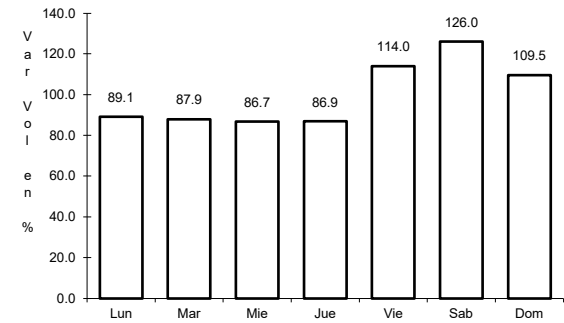

Km: 4.40 Tipo: 1 Sent: 1

4 CARR: Libramiento San Martín de Las Pirámides

CLAVE:

ruta: MEX-132

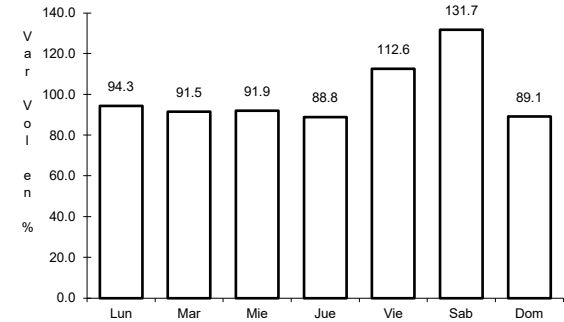
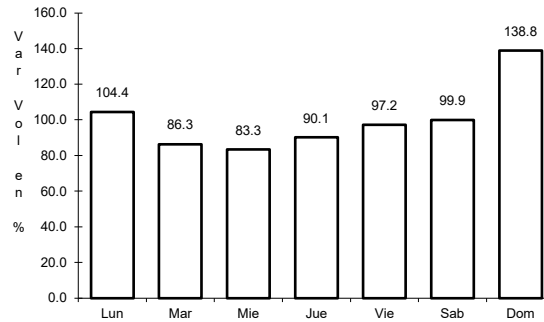
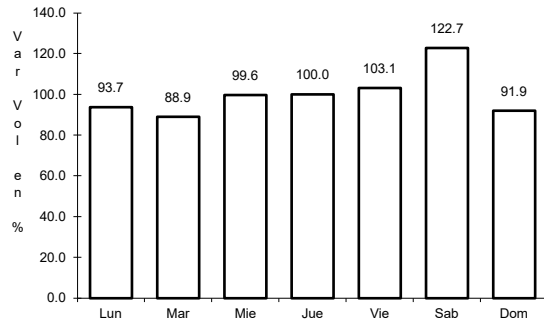

Km: 18.20 Tipo: 3 Sent: 1

Km: 18.20 Tipo: 3 Sent: 2

Km: 30.30 Tipo: 3 Sent: 1

5 CARR: Libramiento Sur de Acambay

CLAVE:

ruta: MEX-055

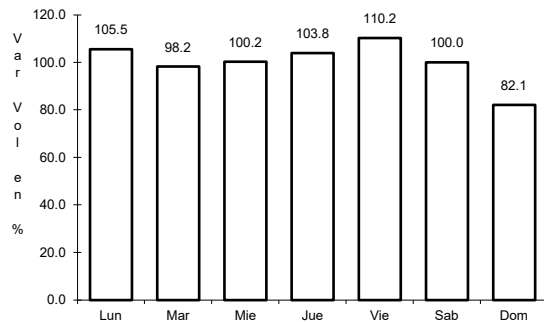

Km: 0.00 Tipo: 3 Sent: 0

6 CARR: Los Reyes - Zacatepec

CLAVE: 00052

ruta: MEX-136

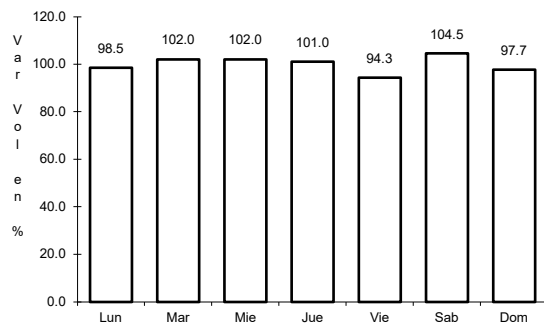

Km: 3.35 Tipo: 3 Sent: 1

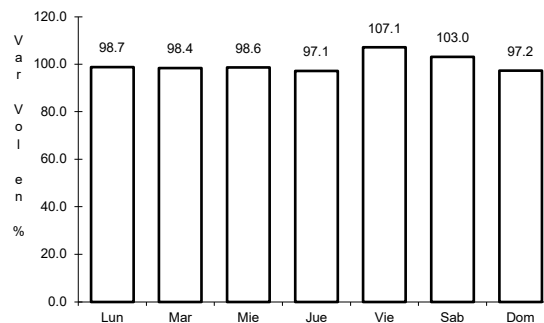

Km: 3.35 Tipo: 3 Sent: 2

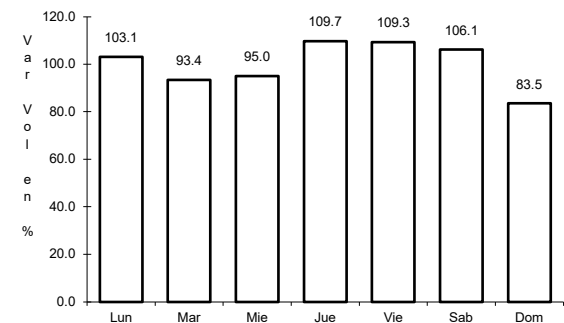

Km: 187.67 Tipo: 1 Sent: 0

7 CARR: México - Pachuca (Libre)

CLAVE: 00431

ruta: MEX-085

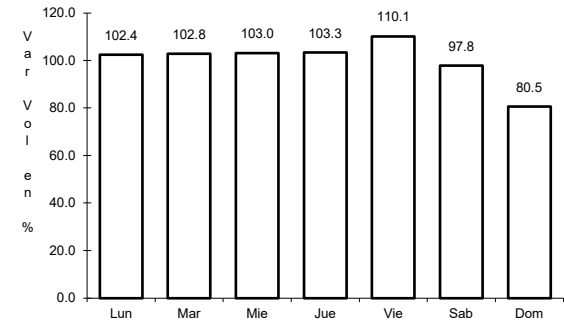
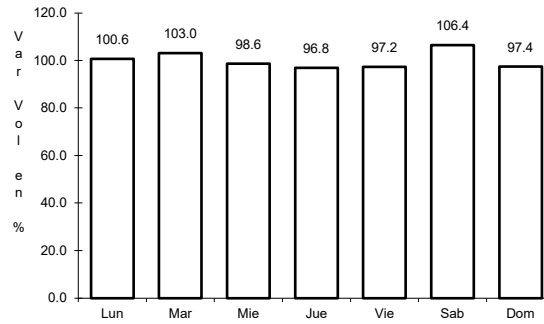
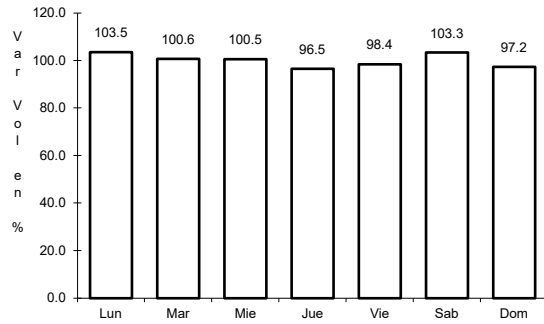

Km: 26.93 Tipo: 1 Sent: 1

Km: 26.93 Tipo: 1 Sent: 2

Km: 86.50 Tipo: 1 Sent: 1

8 CARR: México - Puebla (Libre)

CLAVE: 00449

ruta: MEX-150

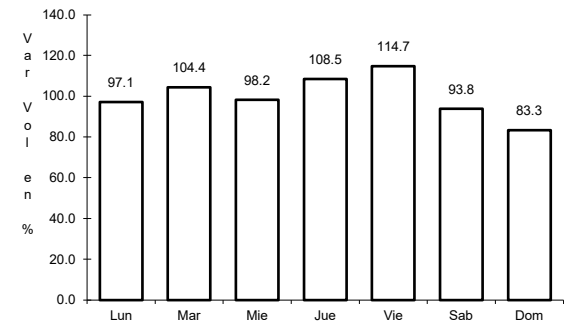
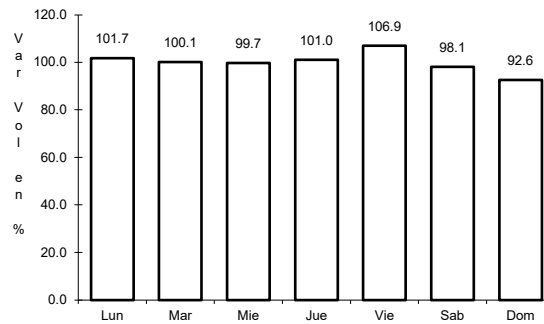
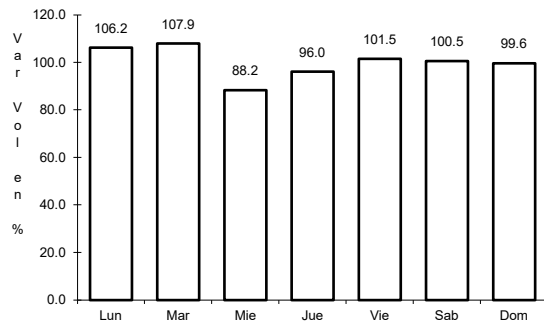

Km: 28.85 Tipo: 1 Sent: 1

Km: 28.85 Tipo: 1 Sent: 2

Km: 62.06 Tipo: 1 Sent: 0

9 CARR: México - Toluca

CLAVE: 00447

ruta: MEX-015

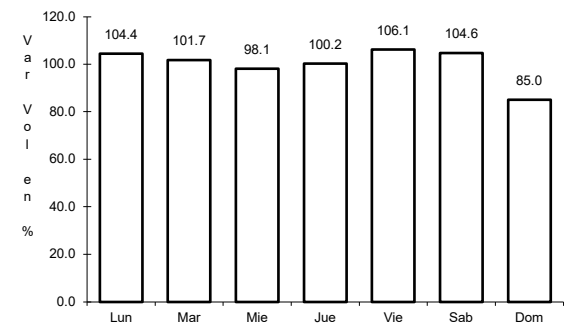
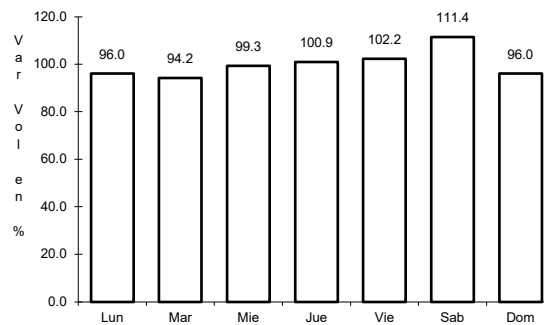
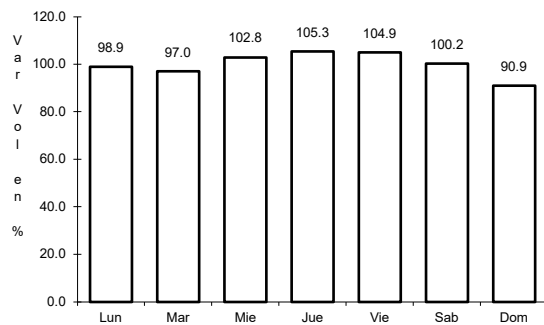

Km: 12.84 Tipo: 3 Sent: 1

Km: 12.84 Tipo: 3 Sent: 2

Km: 51.71 Tipo: 1 Sent: 1

10 CARR: Naucalpan - Toluca

CLAVE: 15056

ruta: MEX-134

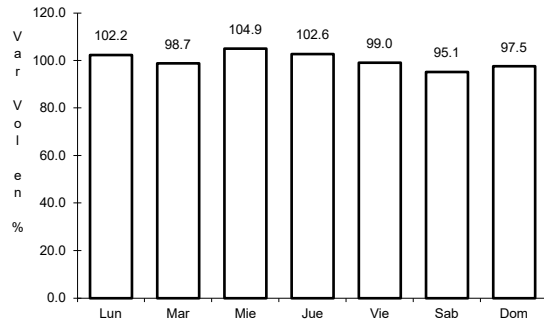

Km: 3.13 Tipo: 3 Sent: 1

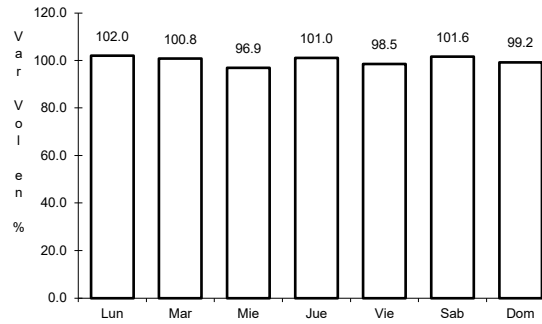

Km: 3.13 Tipo: 3 Sent: 2

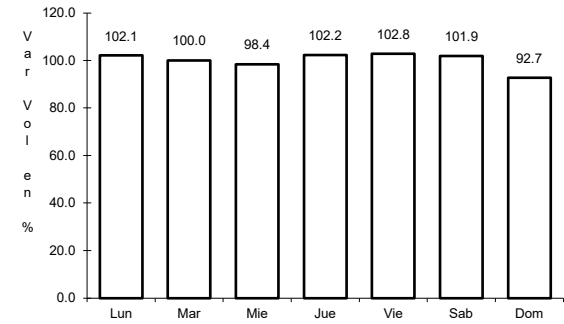

Km: 39.46 Tipo: 3 Sent: 0

11 CARR: Paso por Santo Tomás

CLAVE:

ruta: MEX-136

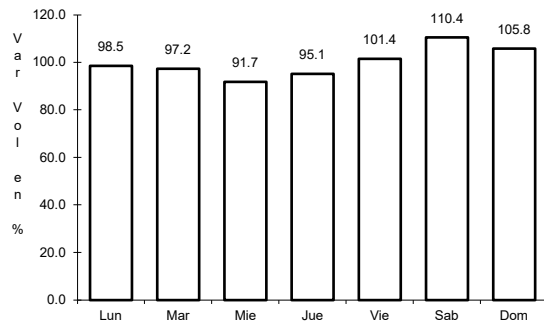

Km: 35.10 Tipo: 3 Sent: 0

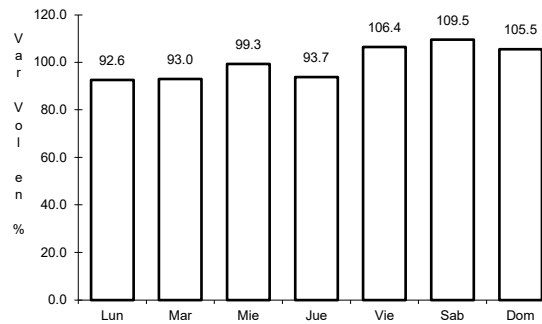

Km: 40.40 Tipo: 1 Sent: 0

12 CARR: Ramal a Base Militar Santa Lucía

CLAVE:

ruta: MEX-085

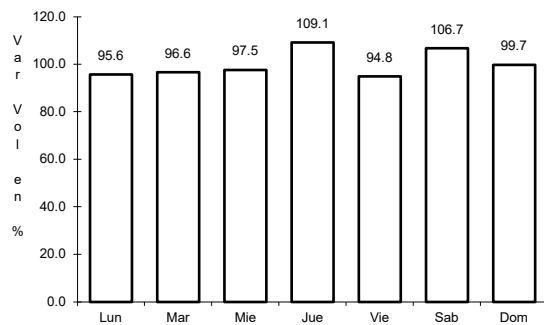

Km: 0.00 Tipo: 3 Sent: 1

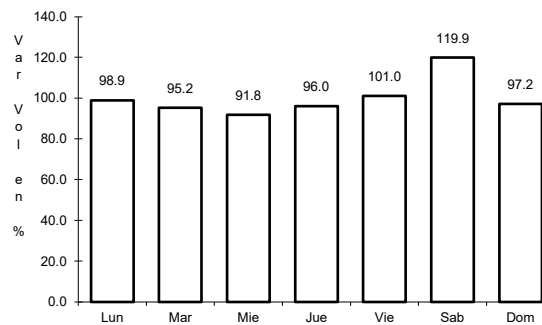

Km: 0.00 Tipo: 3 Sent: 2

13 CARR: Ramal al Aeropuerto Internacional Felipe Angeles

CLAVE:

ruta: MEX-085

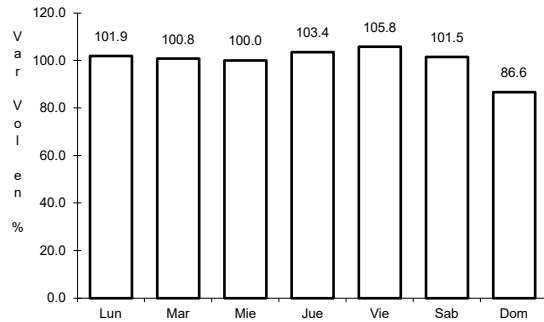

Km: 14.30

Tipo: 1

Sent: 1

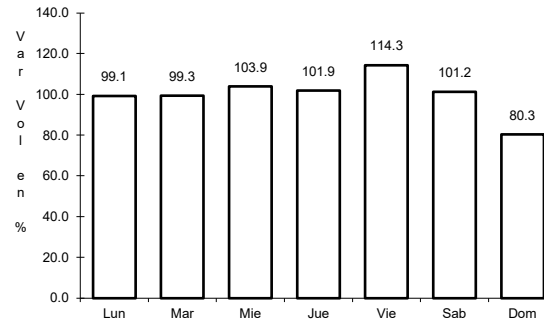

Km: 14.30

Tipo: 1

Sent: 2

14 CARR: San Bernardino - Tepexpan

CLAVE: 15053

ruta: MEX-142

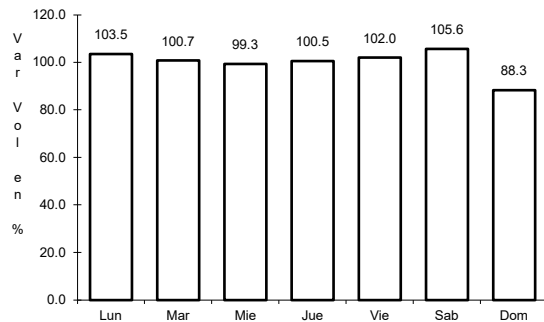

Km: 0.00

Tipo: 3

Sent: 1

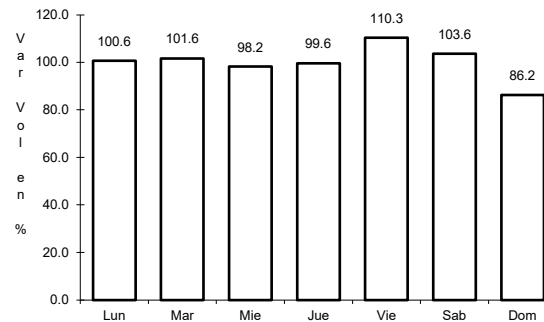

Km: 0.00

Tipo: 3

Sent: 2

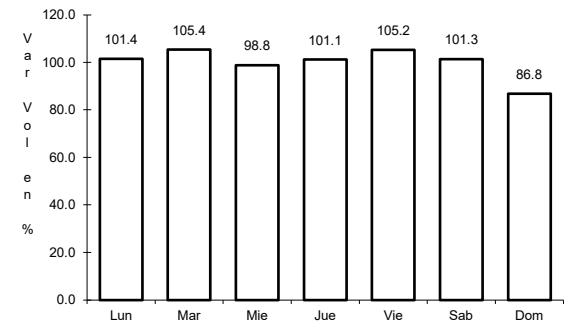

Km: 23.12

Tipo: 1

Sent: 1

15 CARR: San Gregorio - Oaxtepec

CLAVE: 00901

ruta: MEX-113

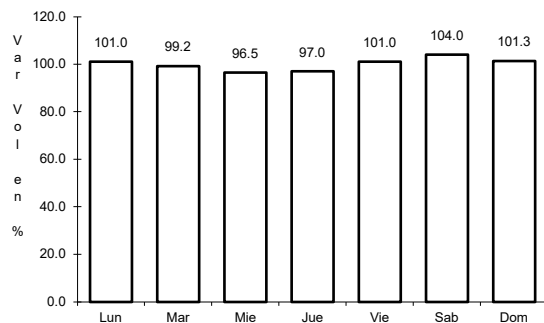

Km: 0.00

Tipo: 3

Sent: 0

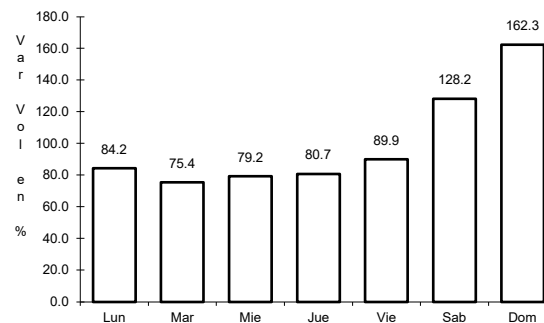

Km: 33.80

Tipo: 1

Sent: 0

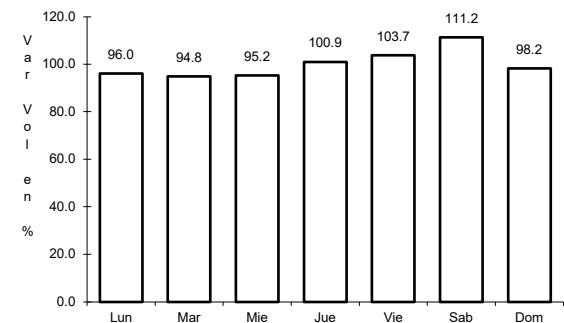

Km: 53.00

Tipo: 3

Sent: 1

16 CARR: Santa Bárbara - Izúcar de Matamoros

CLAVE: 00451

ruta: MEX-115-160

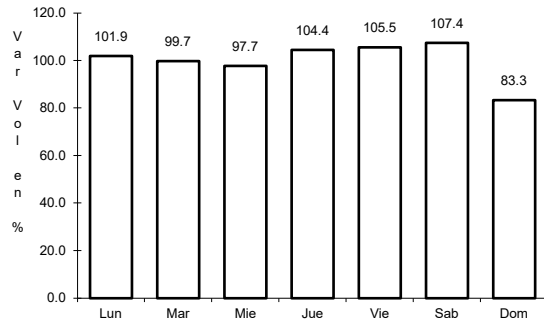

Km: 0.00 Tipo: 3 Sent: 1

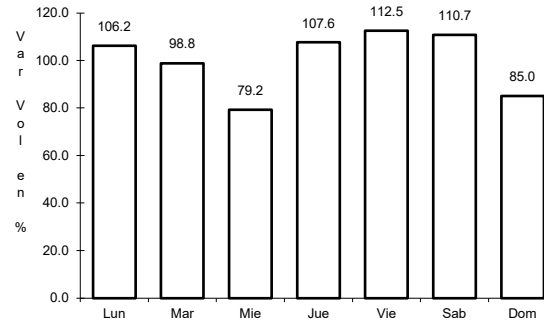

Km: 0.00 Tipo: 3 Sent: 2

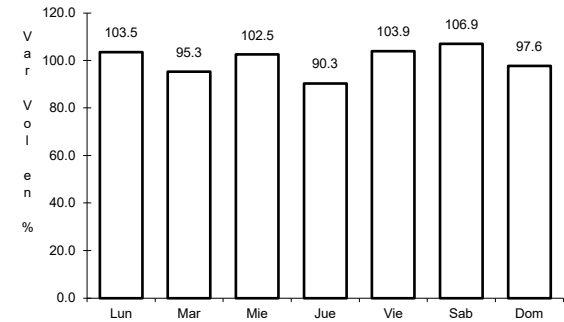

Km: 102.96 Tipo: 3 Sent: 0

17 CARR: T. C. (San Gregorio - Oaxtepec) - Juchitepec

CLAVE: 15575

ruta: MEX-113

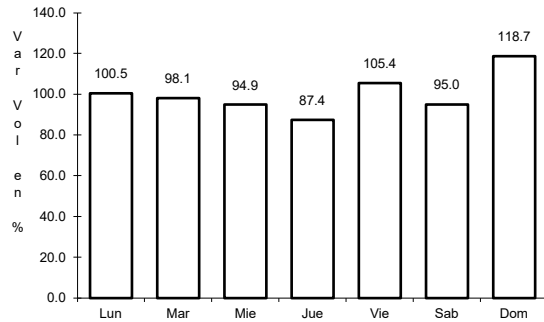

Km: 0.00 Tipo: 3 Sent: 0

18 CARR: T. C. (Santa Bárbara - Huajuapán) - Tlamacas

CLAVE: 15073

ruta: MEX-115

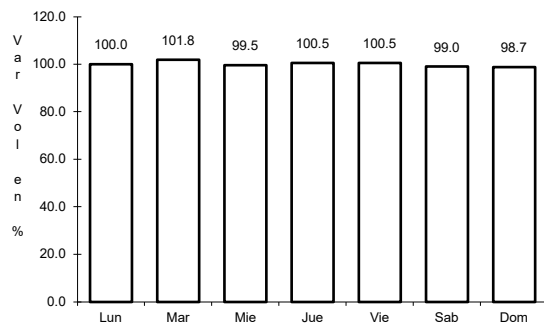

Km: 0.00 Tipo: 3 Sent: 0

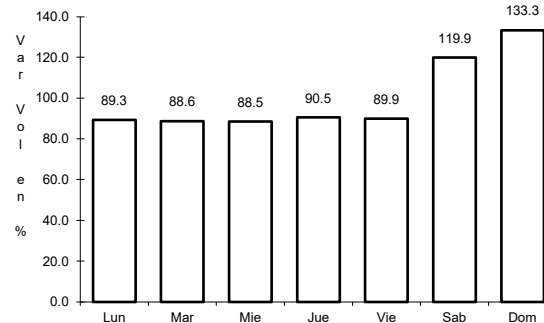

Km: 6.00 Tipo: 1 Sent: 0

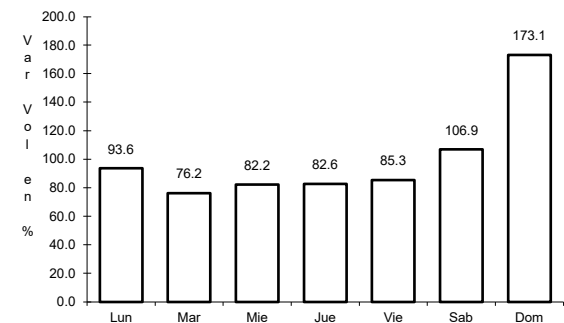

Km: 6.00 Tipo: 3 Sent: 0

19 CARR: Toluca - Cd. Altamirano

CLAVE: 00020

ruta: MEX-134

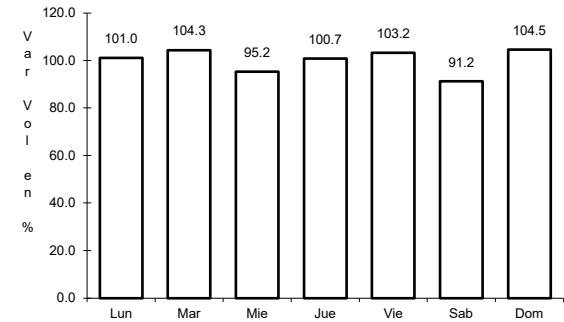
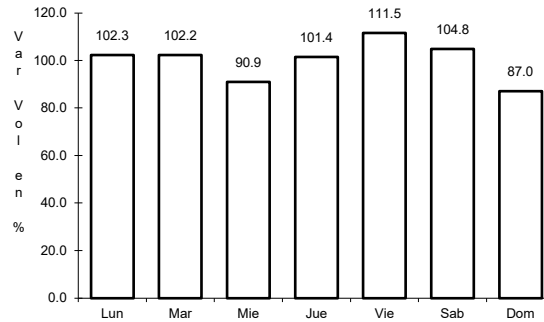
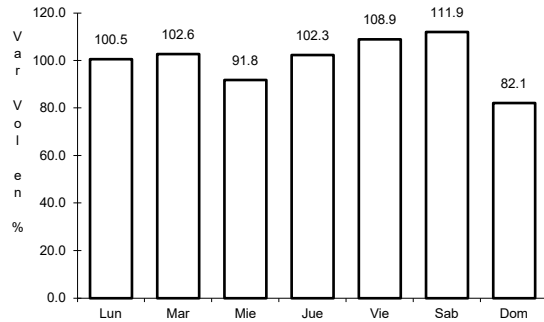

Km: 1.78

Tipo: 3

Sent: 1

Km: 1.78

Tipo: 3

Sent: 2

Km: 216.00

Tipo: 1

Sent: 0

20 CARR: Toluca - Morelia

CLAVE: 00448

ruta: MEX-015

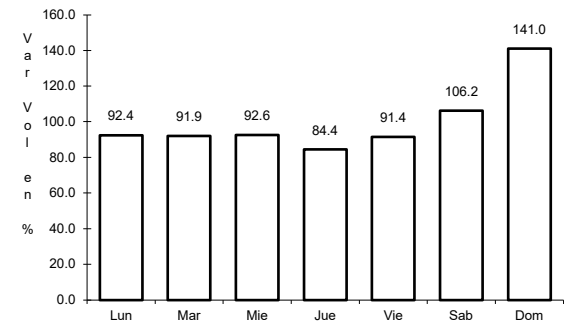
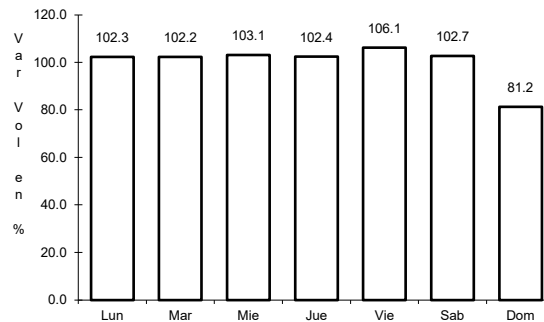
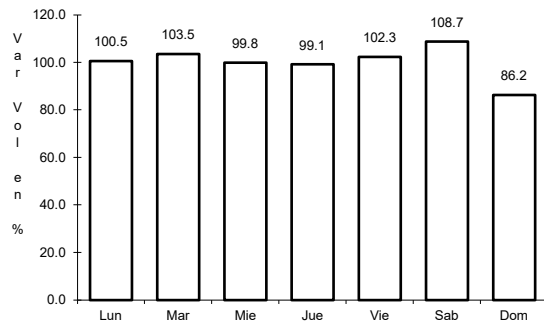

Km: 1.00

Tipo: 3

Sent: 1

Km: 1.00

Tipo: 3

Sent: 2

Km: 225.00

Tipo: 1

Sent: 0

21 CARR: Venta de Carpio - T. C. (Pachuca - Tuxpam)

CLAVE: 00455

ruta: MEX-132

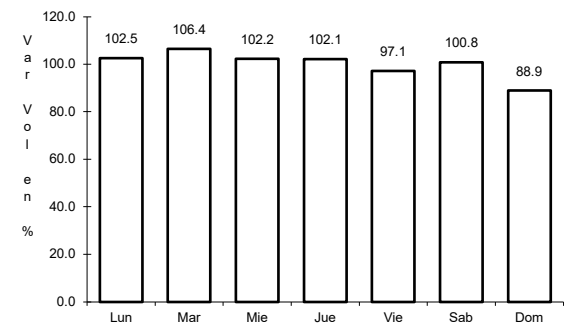
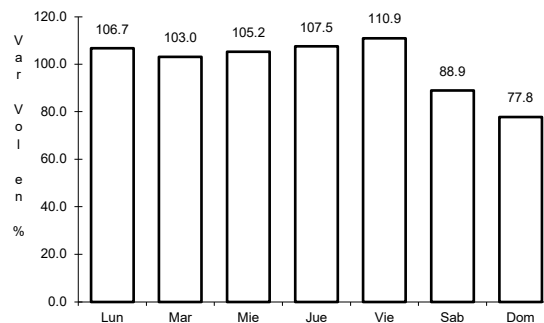
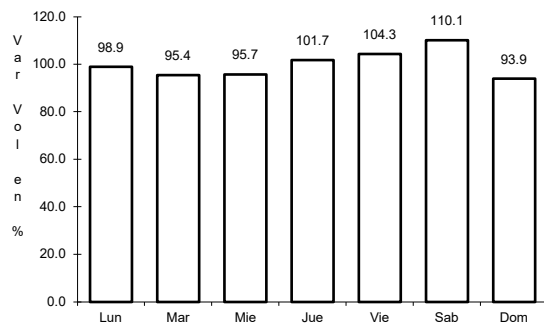

Km: 6.42

Tipo: 3

Sent: 1

Km: 6.42

Tipo: 3

Sent: 2

Km: 31.79

Tipo: 3

Sent: 0

22 CARR: Via Perimetral AIFA

CLAVE:

ruta: MEX-085

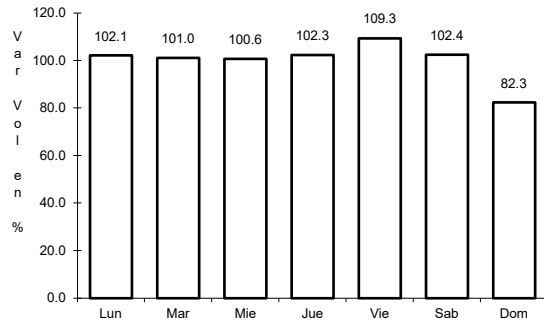

Km: 0.00 Tipo: 3 Sent: 1

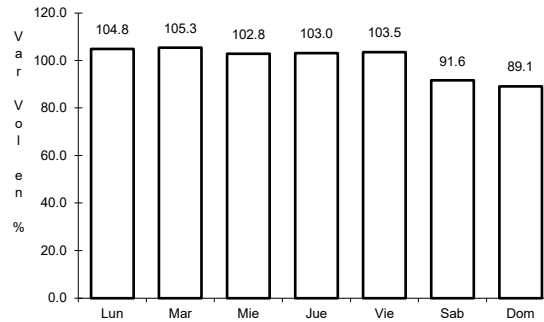

Km: 0.00 Tipo: 3 Sent: 2

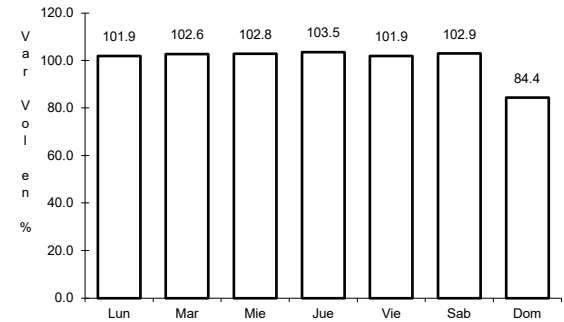

Km: 9.00 Tipo: 3 Sent: 1

23 CARR: Atlacomulco - Maravatio (Cuota)

CLAVE: 00018

ruta: MEX-015D

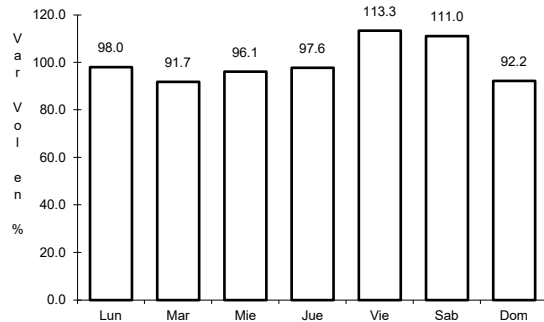

Km: 99.50 Tipo: 3 Sent: 1

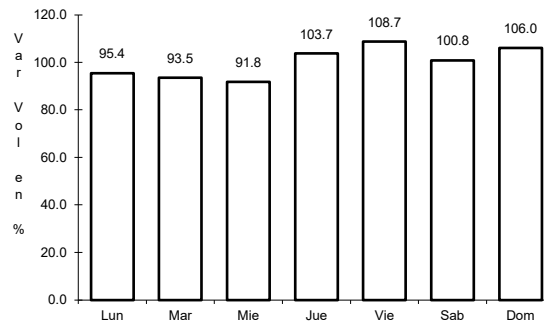

Km: 99.50 Tipo: 3 Sent: 2

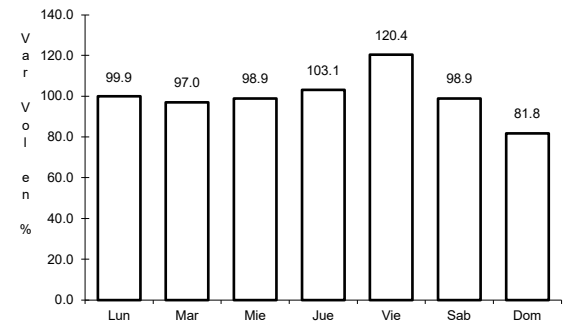

Km: 156.77 Tipo: 1 Sent: 1

24 CARR: Chamapa - Lechería (Cuota)

CLAVE: 15003

ruta: MEX-057D

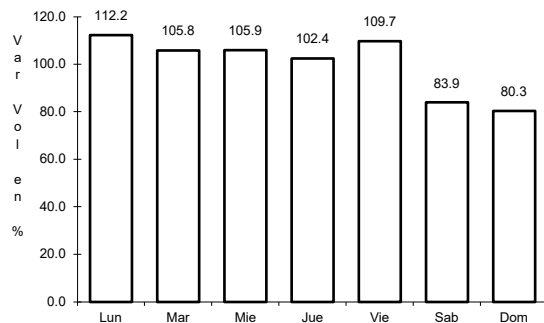

Km: 11.10 Tipo: 3 Sent: 1

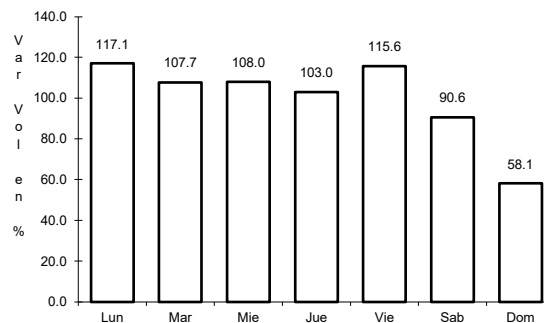

Km: 11.10 Tipo: 3 Sent: 2

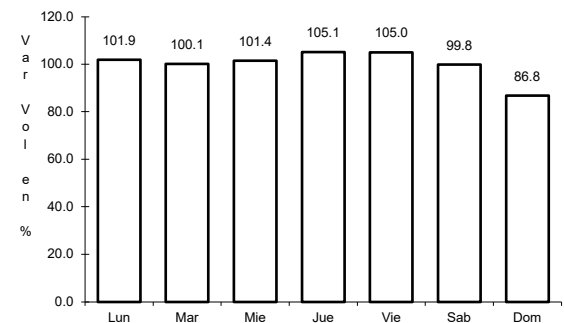

Km: 38.21 Tipo: 1 Sent: 1

25 CARR: Ecatepec - Pirámides (Cuota)

CLAVE: 15061

ruta: MEX-132D

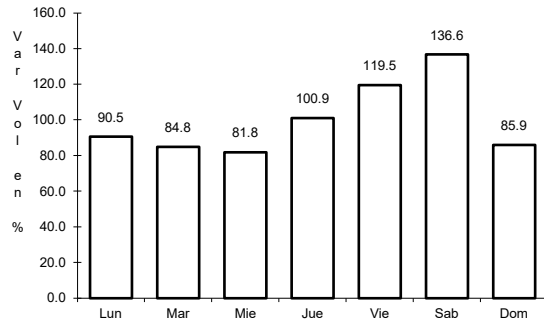

Km: 0.00 Tipo: 3 Sent: 1

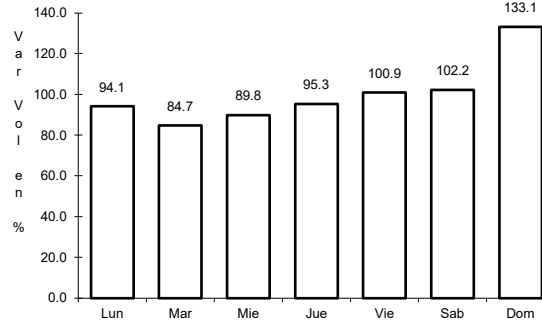

Km: 0.00 Tipo: 3 Sent: 2

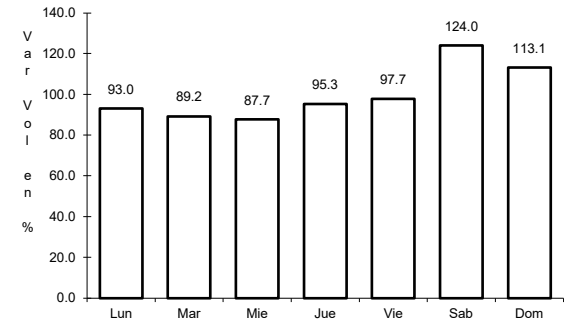

Km: 21.70 Tipo: 1 Sent: 1

26 CARR: La Marquesa - Lerma (Cuota)

CLAVE:

ruta: MEX-015D

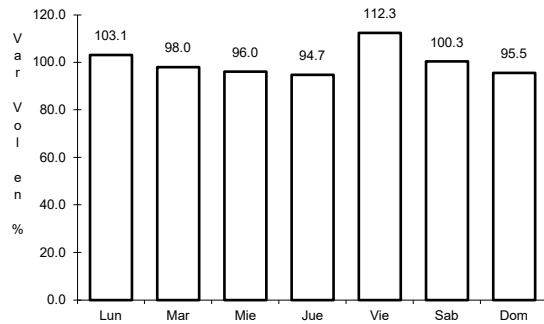

Km: 35.20 Tipo: 3 Sent: 1

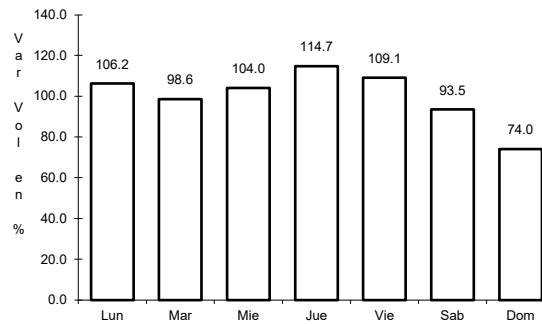

Km: 35.20 Tipo: 3 Sent: 2

27 CARR: Libramiento Amecameca - Nepantla (Cuota)

CLAVE:

ruta: MEX-115D

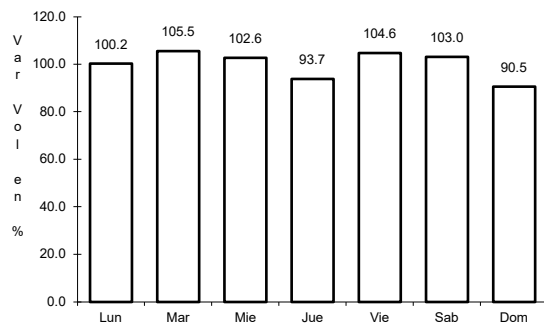

Km: 28.60 Tipo: 3 Sent: 1

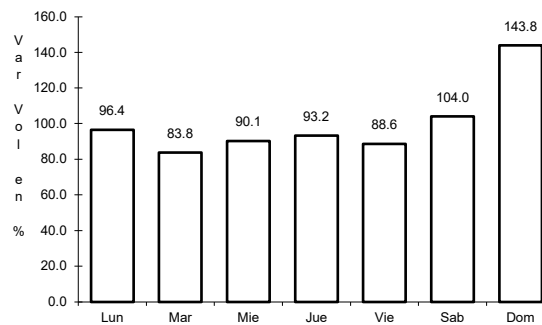

Km: 28.60 Tipo: 3 Sent: 2

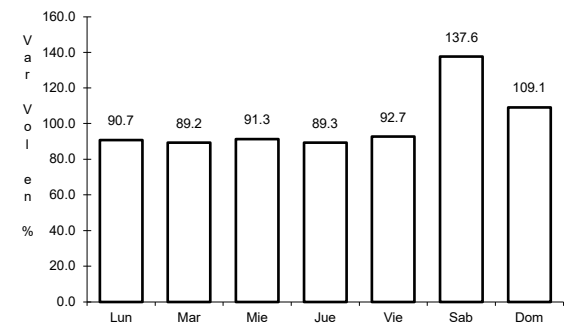

Km: 51.80 Tipo: 1 Sent: 1

28 CARR: Libramiento Norte de la Ciudad de México (Cuota)

CLAVE: 0902

RUTA: MEX-055D

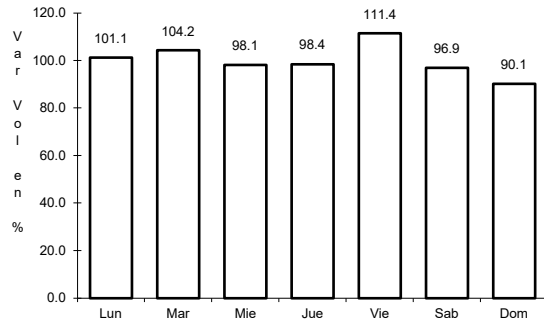

Km: 12.90 Tipo: 1 Sent: 1

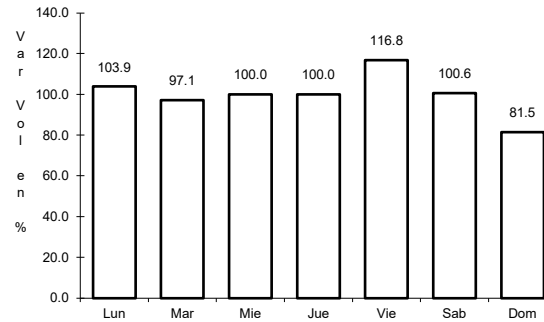

Km: 12.90 Tipo: 1 Sent: 2

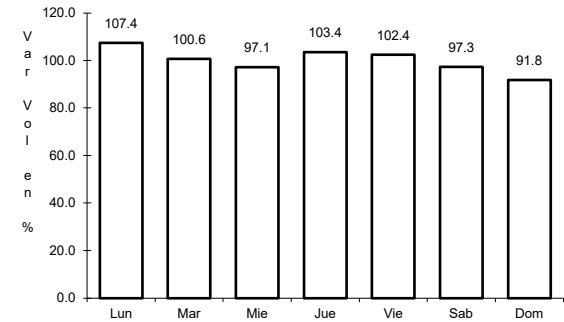

Km: 226.73 Tipo: 1 Sent: 1

29 CARR: México - Pachuca (Cuota)

CLAVE: 00432

RUTA: MEX-085D

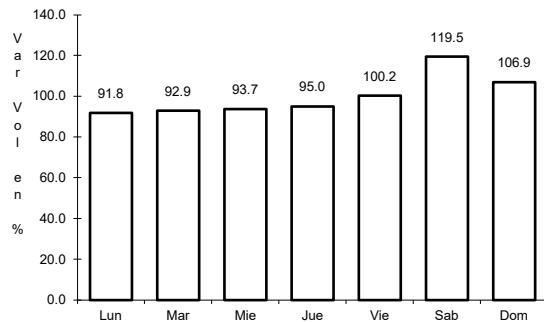

Km: 25.00 Tipo: 3 Sent: 1

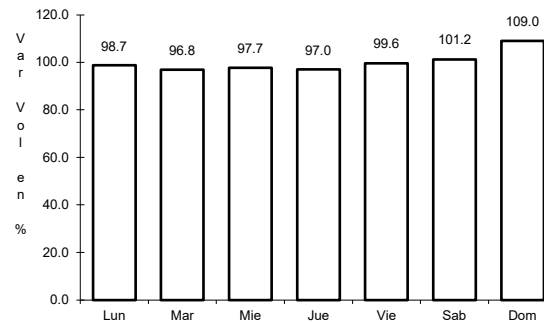

Km: 25.00 Tipo: 3 Sent: 2

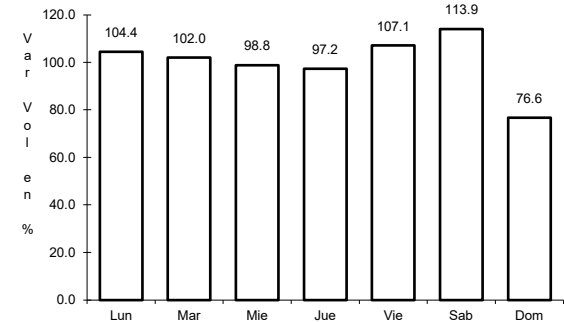

Km: 60.50 Tipo: 1 Sent: 1

30 CARR: México - Puebla (Cuota)

CLAVE: 00450

RUTA: MEX-150D

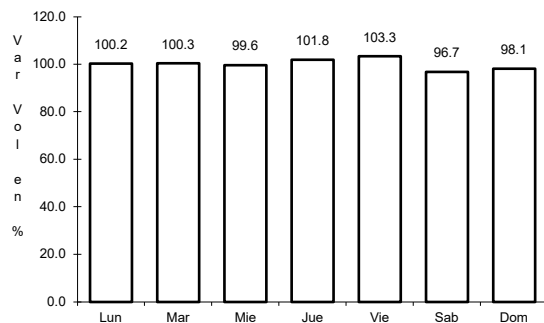

Km: 17.00 Tipo: 3 Sent: 1

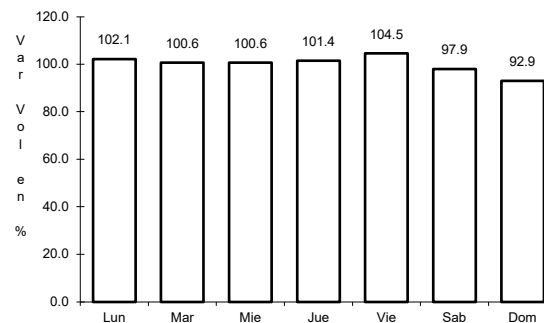

Km: 17.00 Tipo: 3 Sent: 2

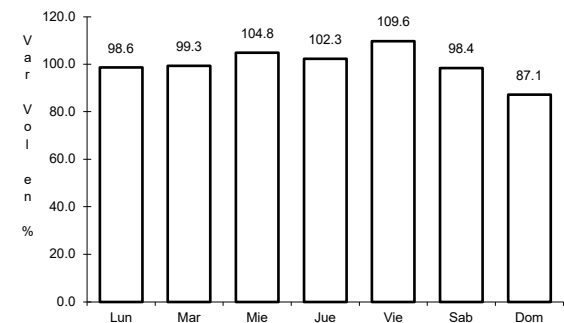

Km: 120.46 Tipo: 3 Sent: 1

31 CARR: México - Toluca (Cuota)

CLAVE: 00446

ruta: MEX-015D

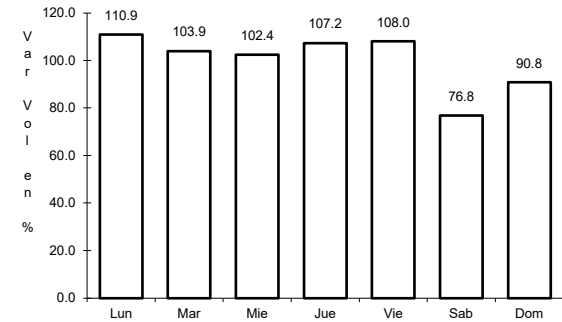
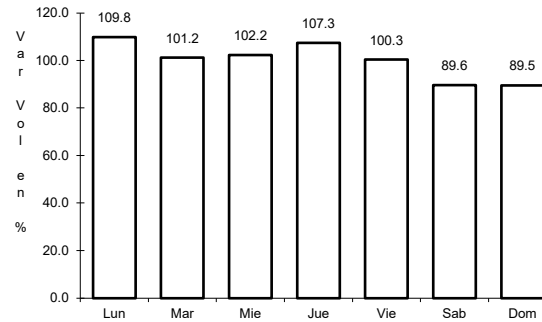
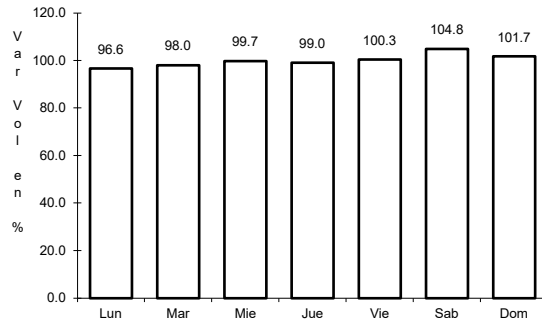

Km: 14.00 Tipo: 3 Sent: 1

Km: 14.00 Tipo: 3 Sent: 2

Km: 32.65 Tipo: 1 Sent: 1

32 CARR: Peñón - Texcoco (Cuota)

CLAVE: 15010

ruta: MEX-136D

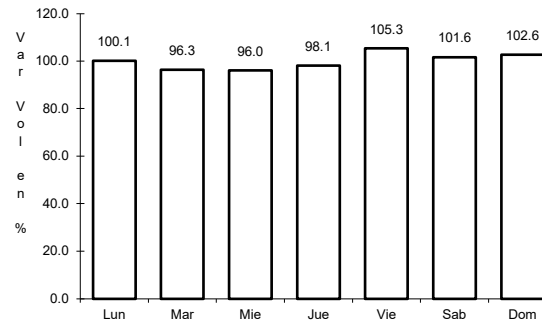
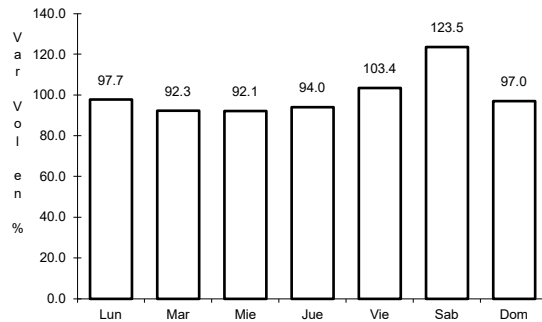

Km: 16.50 Tipo: 1 Sent: 1

Km: 16.50 Tipo: 1 Sent: 2

33 CARR: Ramal al AIFA (Cuota)

CLAVE:

ruta: MEX-057D

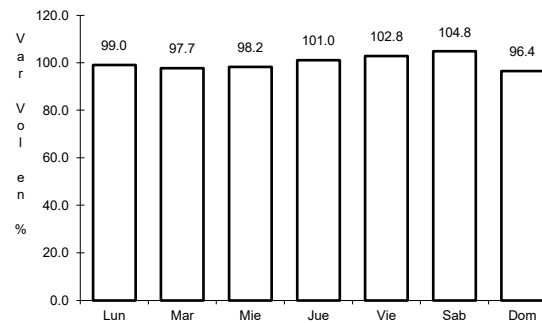
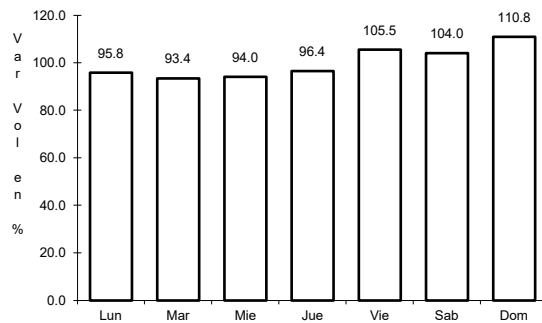

Km: 0.00 Tipo: 3 Sent: 1

Km: 0.00 Tipo: 3 Sent: 2

35 CARR: México - Querétaro (Cuota)

CLAVE: 00411

RUTA: MEX-057-MEX-057D

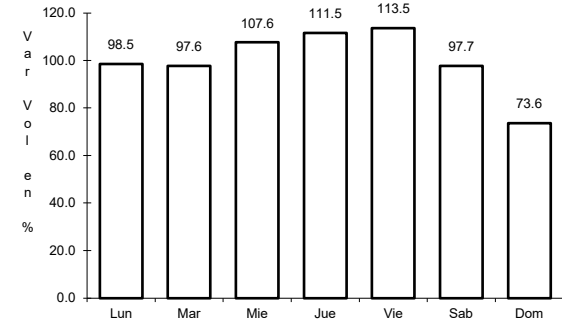
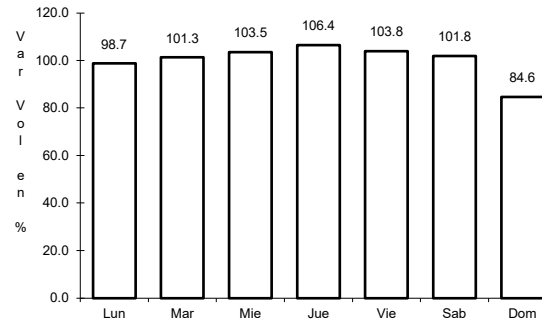
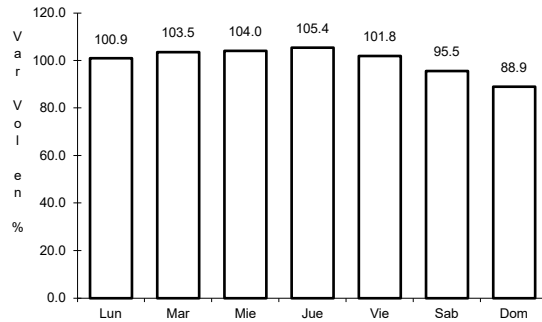

Km: 56.18 Tipo: 1 Sent: 1

Km: 56.18 Tipo: 1 Sent: 2

Km: 207.00 Tipo: 3 Sent: 1

36 CARR: Acambay - San José Ixtapa

CLAVE: 15037

RUTA: EM

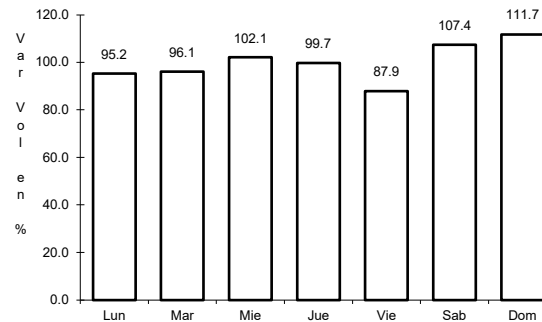
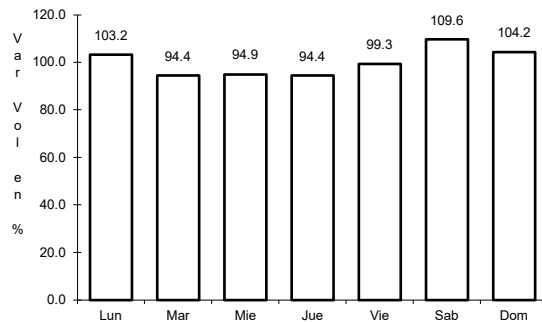

Km: 20.00 Tipo: 1 Sent: 0

Km: 37.00 Tipo: 1 Sent: 0

37 CARR: Amomolulco - T. C. (Toluca - Palmillas)

CLAVE: 15022

RUTA: EM-036

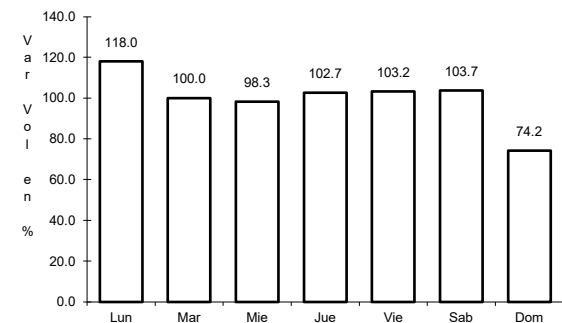
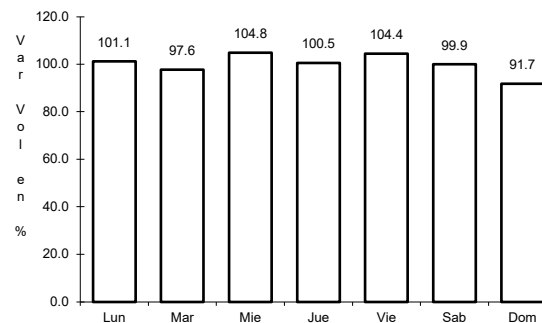
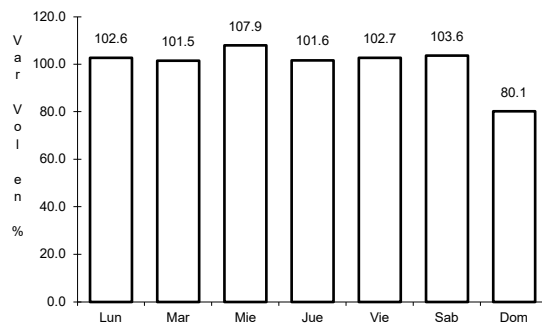

Km: 0.30 Tipo: 3 Sent: 0

Km: 19.10 Tipo: 3 Sent: 0

Km: 46.60 Tipo: 1 Sent: 0

38 CARR: Amomolulco - Texcalyacac

CLAVE: 15059

RUTA: EM

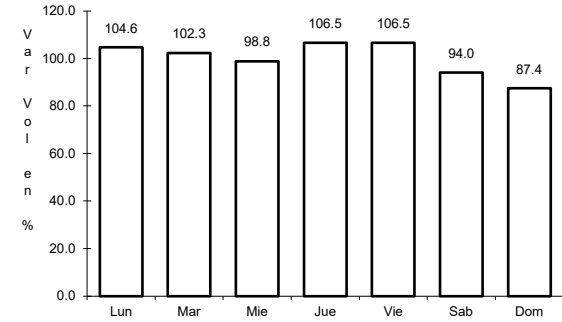
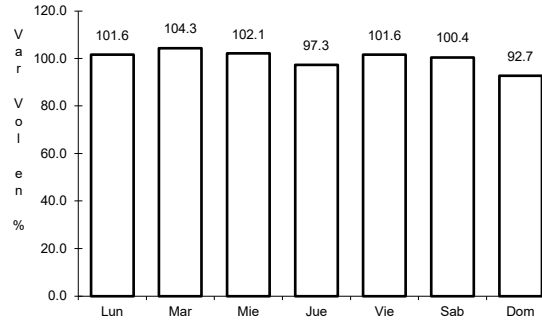
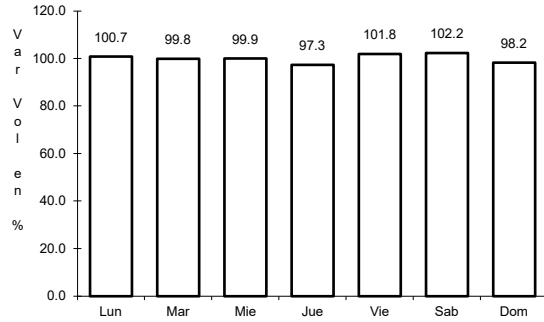

Km: 0.80

Tipo: 3

Sent: 1

Km: 0.80

Tipo: 3

Sent: 2

Km: 22.00

Tipo: 3

Sent: 0

39 CARR: Chalco - Mixquic

CLAVE: 00171

RUTA: EM-CDMX

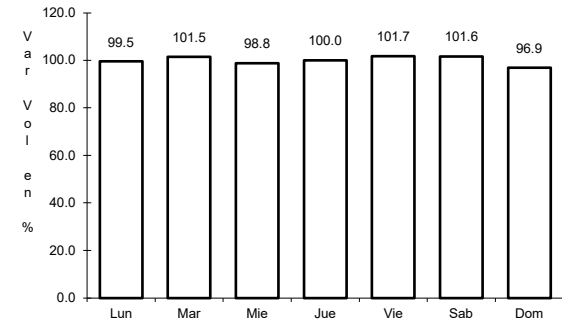
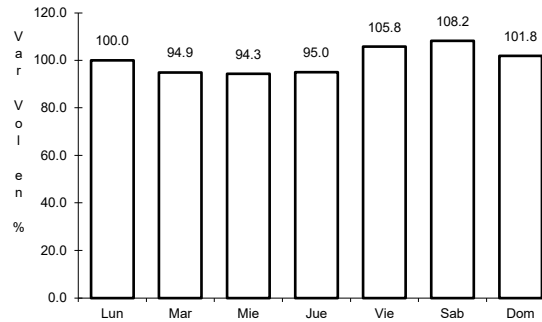
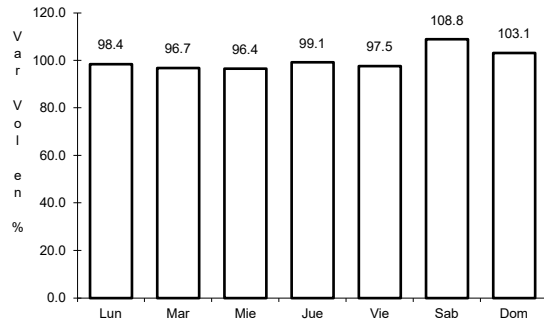

Km: 0.00

Tipo: 3

Sent: 1

Km: 0.00

Tipo: 3

Sent: 2

Km: 10.00

Tipo: 1

Sent: 0

40 CARR: Chalco - San Mateo Tezoquiapan

CLAVE: 15171

RUTA: EM

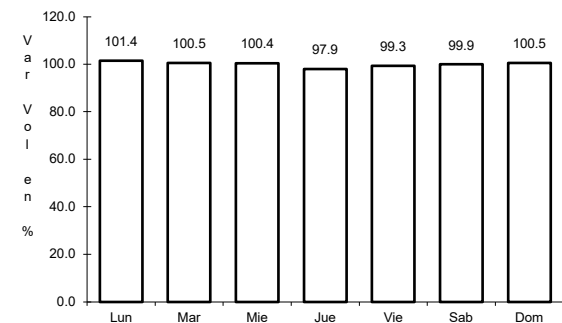
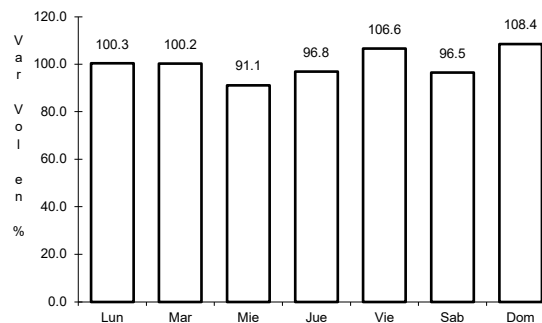
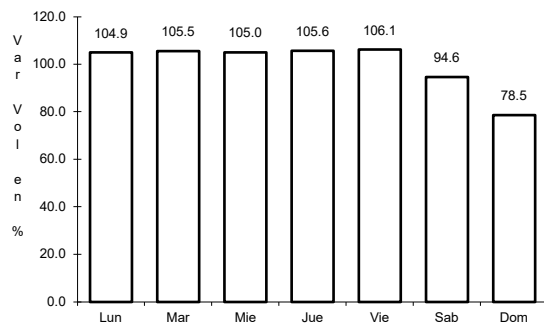

Km: 0.00

Tipo: 3

Sent: 1

Km: 0.00

Tipo: 3

Sent: 2

Km: 9.00

Tipo: 1

Sent: 0

41 CARR: Chalco - Tláhuac

CLAVE: 00170

ruta: EM-CDMX

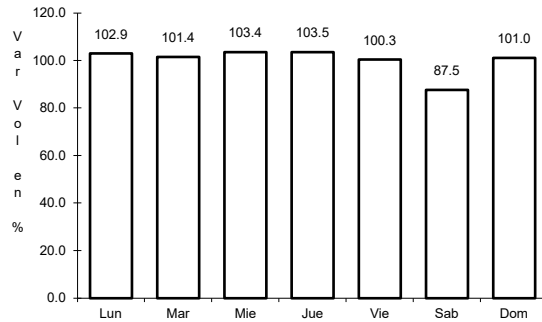

Km: 0.00 Tipo: 3 Sent: 1

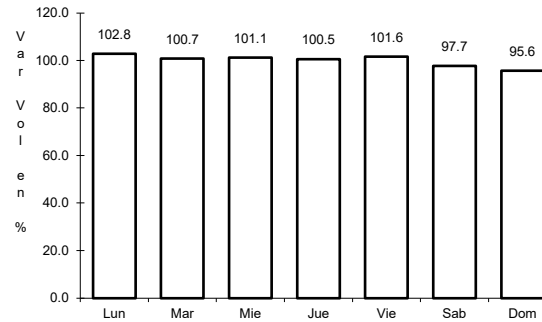

Km: 0.00 Tipo: 3 Sent: 2

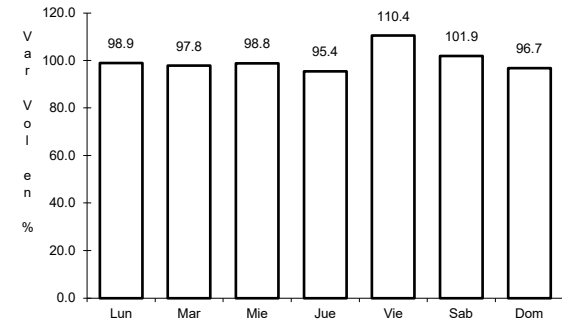

Km: 12.00 Tipo: 1 Sent: 1

42 CARR: Cuadrilla de López - Zacazonapan

CLAVE:

ruta: EM-050

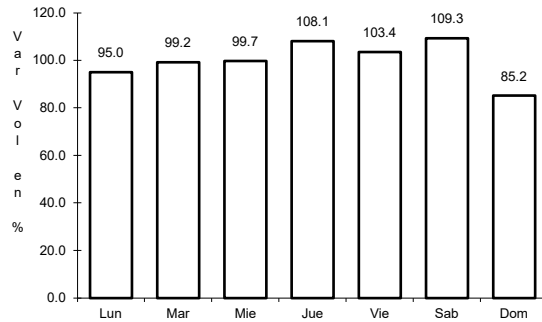

Km: 0.00 Tipo: 3 Sent: 0

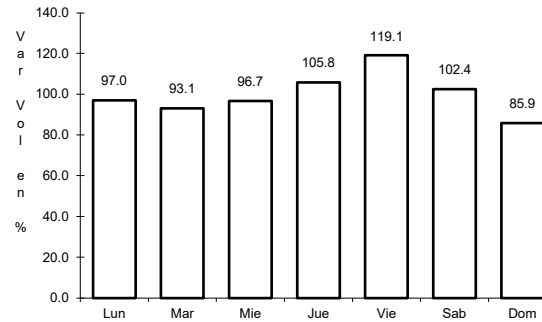

Km: 9.88 Tipo: 3 Sent: 0

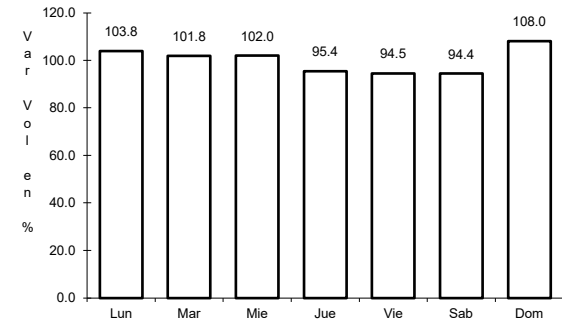

Km: 35.29 Tipo: 1 Sent: 0

43 CARR: Cuautitlán - Zumpango de Ocampo

CLAVE: 15020

ruta: EM-035

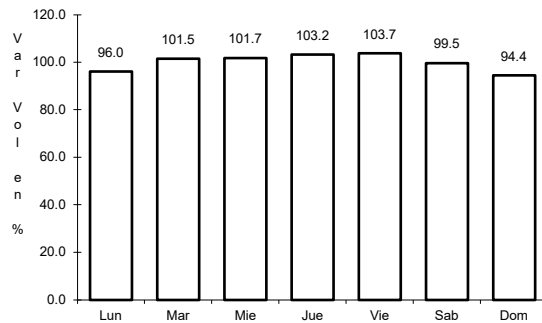

Km: 0.00 Tipo: 3 Sent: 1

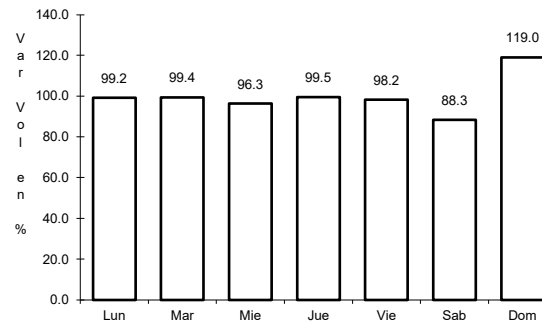

Km: 0.00 Tipo: 3 Sent: 2

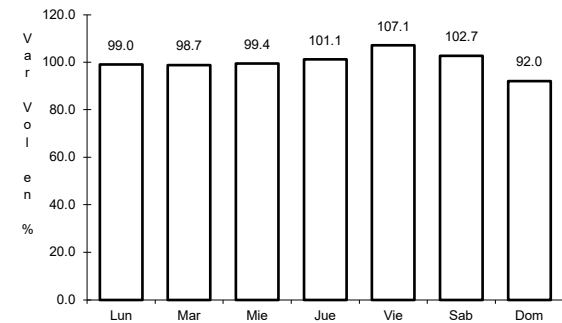

Km: 19.15 Tipo: 1 Sent: 0

44 CARR: Dos Casas - Ixtapan del Oro

CLAVE: 15033

RUTA: EM-002

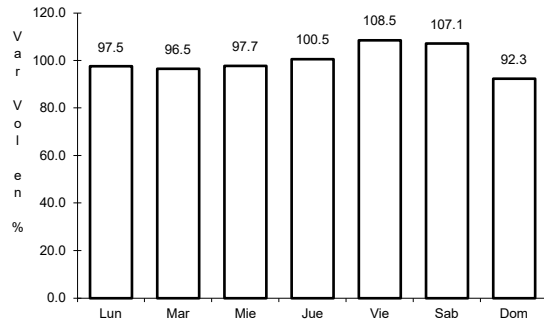

Km: 0.00 Tipo: 3 Sent: 0

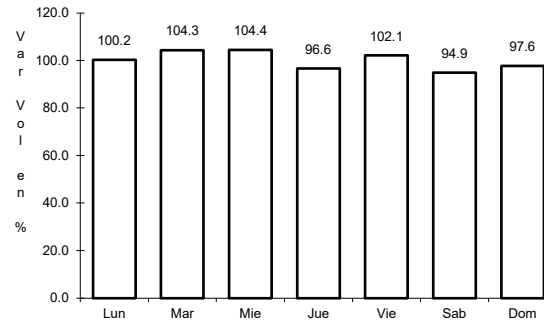

Km: 31.50 Tipo: 1 Sent: 0

45 CARR: Ent. Cruz de La Misión - San Nicolás Coatepec

CLAVE: 15009

RUTA: EM-005

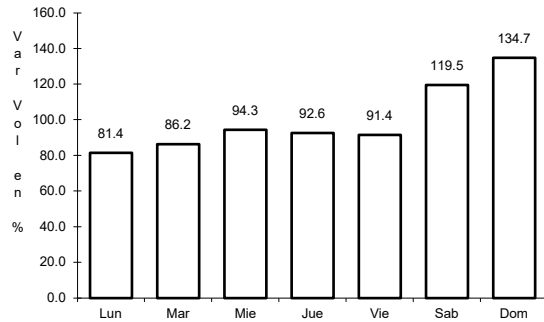

Km: 0.00 Tipo: 3 Sent: 0

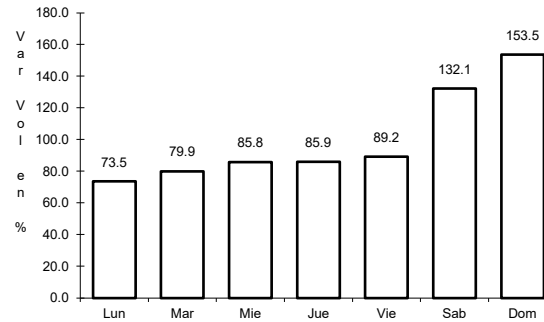

Km: 16.30 Tipo: 1 Sent: 0

46 CARR: Ent. La Puerta - San Miguel Totolmaloya

CLAVE: 15003

RUTA: EM-010

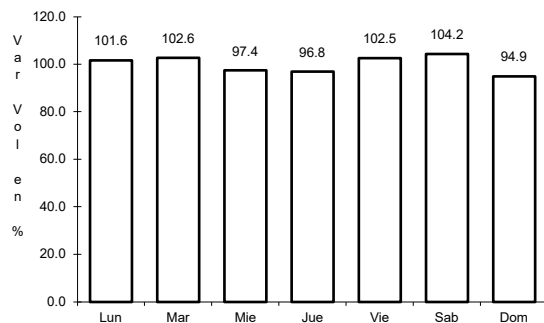

Km: 0.00 Tipo: 3 Sent: 0

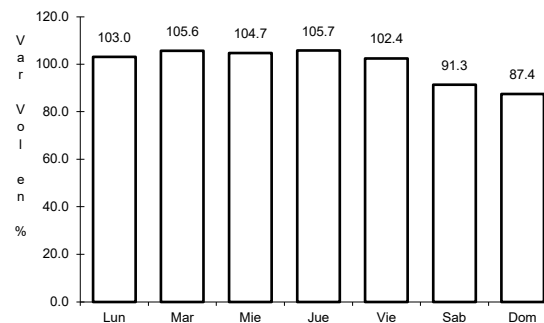

Km: 31.80 Tipo: 3 Sent: 0

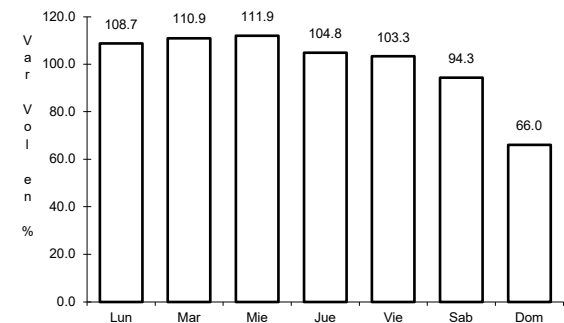

Km: 58.00 Tipo: 3 Sent: 0

47 CARR: Ent. Tolman - Cd. Sahagún

CLAVE: 00119

ruta: EM-009-HGO

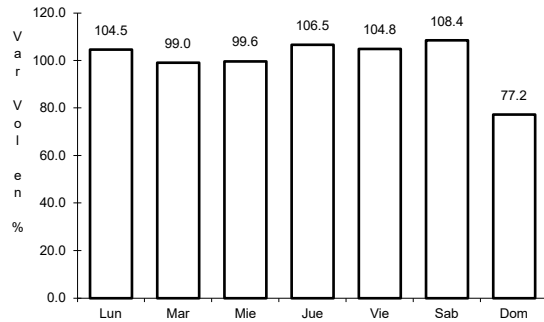

Km: 0.00 Tipo: 3 Sent: 0

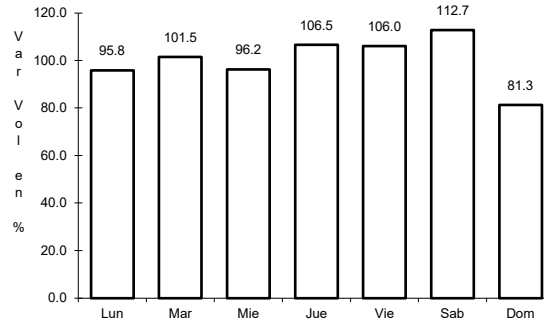

Km: 21.00 Tipo: 3 Sent: 0

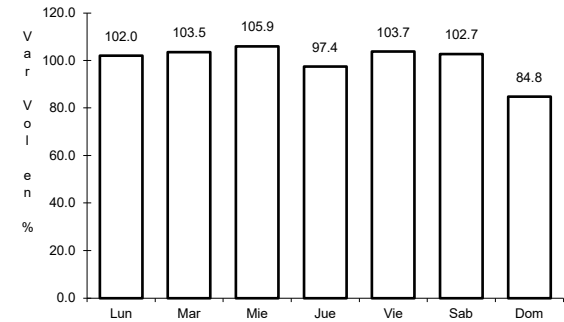

Km: 32.00 Tipo: 1 Sent: 0

48 CARR: Ixtlahuaca de Rayón - Naucalpan

CLAVE: 15004

ruta: EM-003

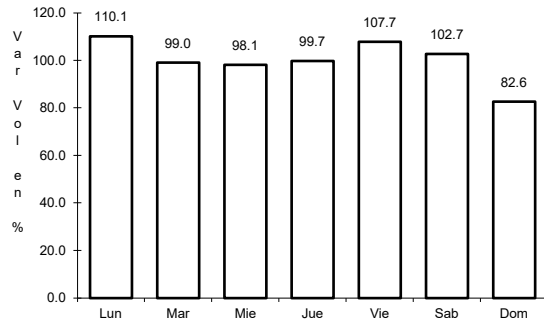

Km: 0.00 Tipo: 3 Sent: 1

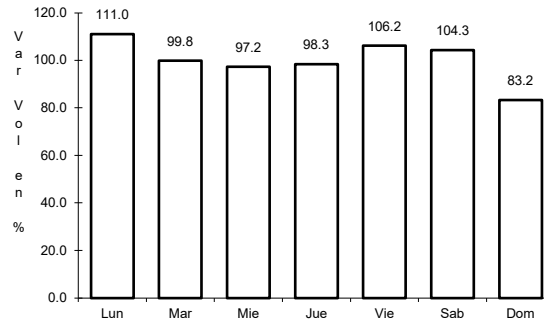

Km: 0.00 Tipo: 3 Sent: 2

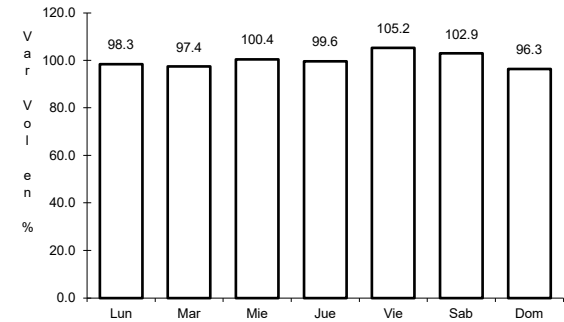

Km: 75.00 Tipo: 1 Sent: 0

49 CARR: Ixtlahuaca de Rayón - San Felipe del Progreso

CLAVE: 15005

ruta: EM

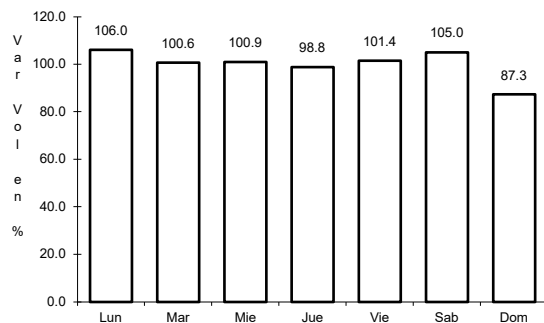

Km: 0.00 Tipo: 3 Sent: 0

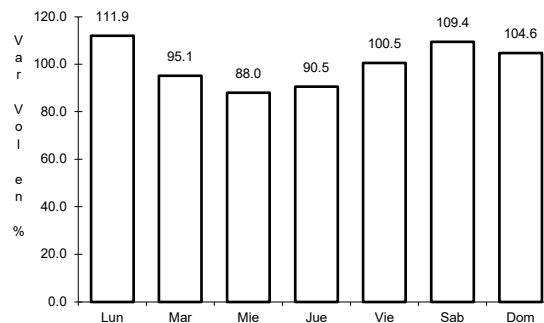

Km: 10.50 Tipo: 3 Sent: 0

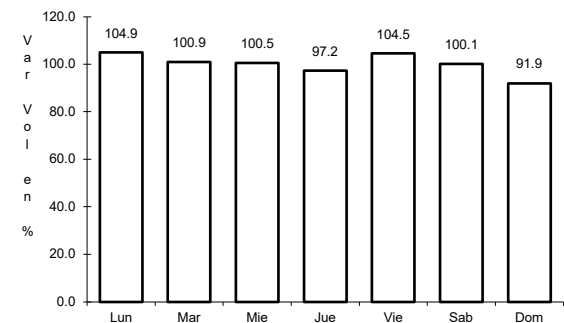

Km: 32.00 Tipo: 1 Sent: 0

50 CARR: Jilotepec - Maravillas

CLAVE: 00015

ruta: EM-HGO

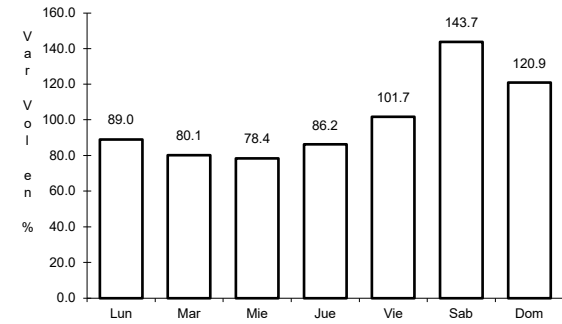
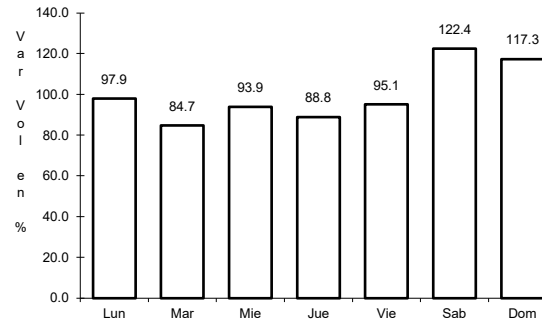
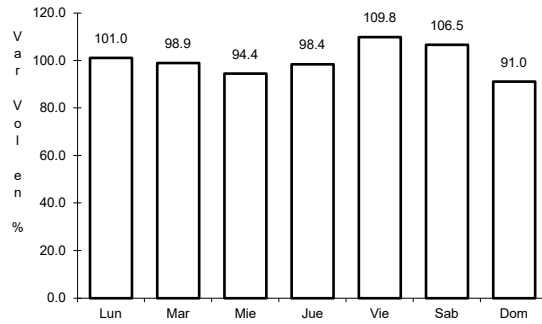

Km: 0.00 Tipo: 3 Sent: 0

Km: 21.30 Tipo: 1 Sent: 0

Km: 40.00 Tipo: 1 Sent: 0

51 CARR: Jilotepec - San Agustín

CLAVE: 15046

ruta: EM

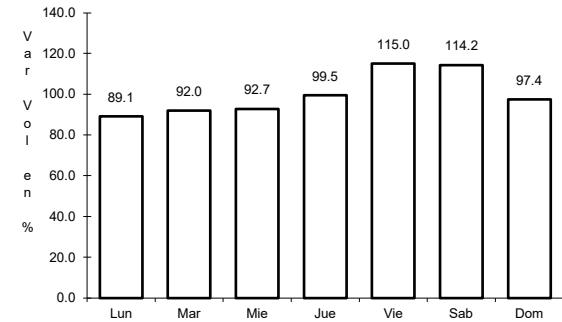
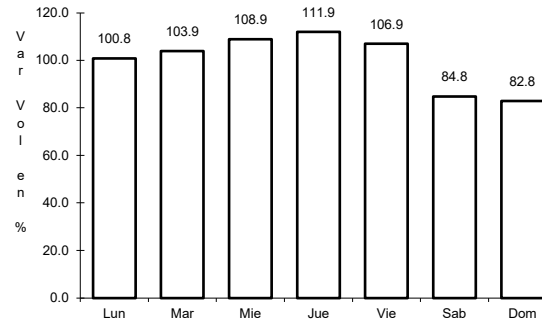
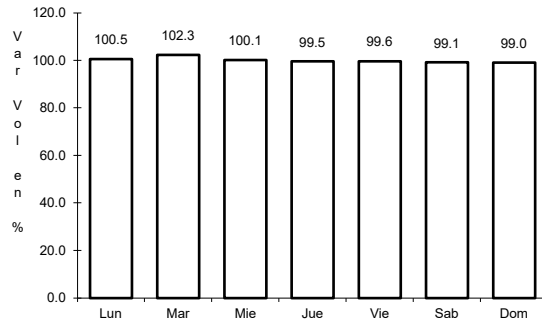

Km: 0.00 Tipo: 3 Sent: 1

Km: 0.00 Tipo: 3 Sent: 2

Km: 10.00 Tipo: 1 Sent: 0

52 CARR: La Marquesa - Río Hondo

CLAVE: 15007

ruta: EM-005

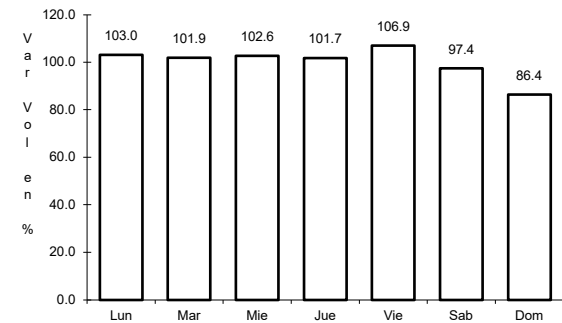
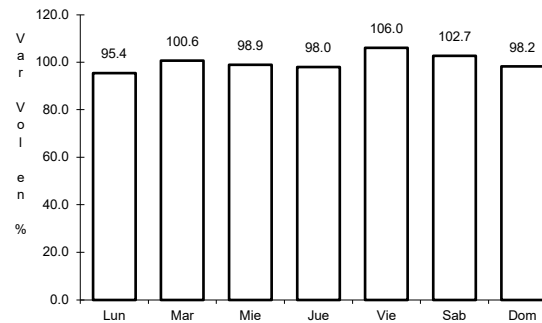
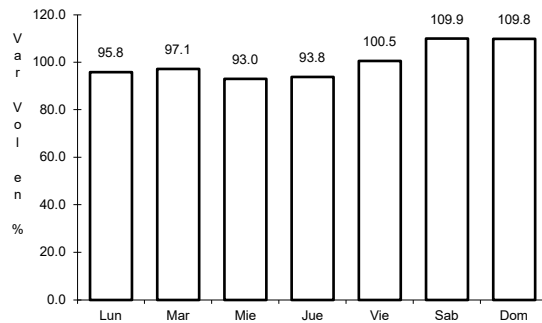

Km: 0.00 Tipo: 3 Sent: 0

Km: 8.20 Tipo: 3 Sent: 0

Km: 15.70 Tipo: 3 Sent: 0

53 CARR: La Marquesa - Tenango de Arista

CLAVE: 15008

RUTA: EM-006

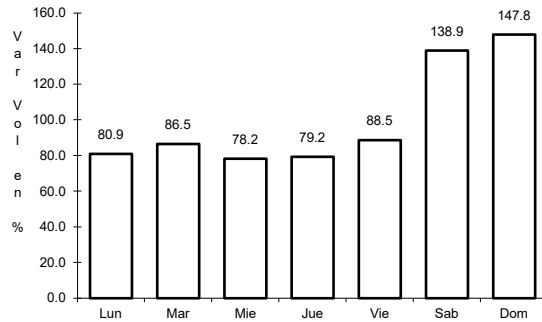

Km: 0.00 Tipo: 3 Sent: 0

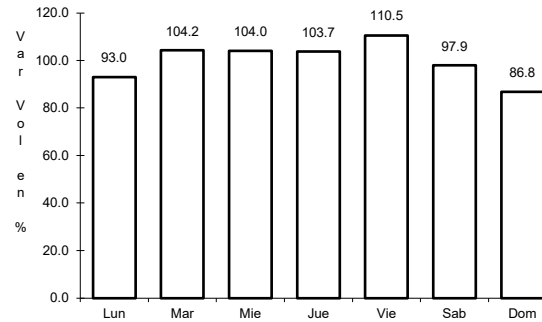

Km: 20.80 Tipo: 1 Sent: 0

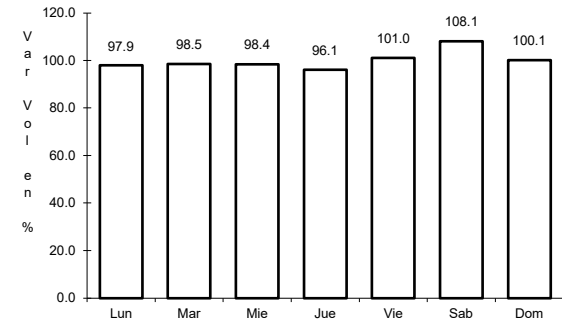

Km: 39.80 Tipo: 1 Sent: 0

54 CARR: Las Juntas - Ixtapan de La Sal

CLAVE: 15023

RUTA: EM-012

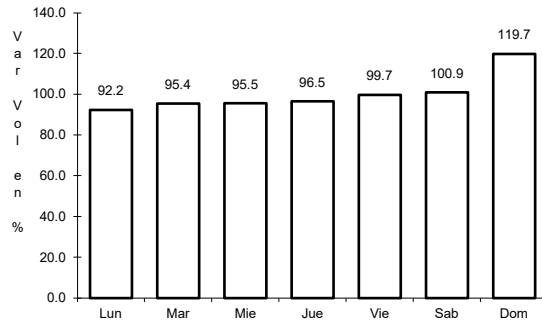

Km: 0.00 Tipo: 3 Sent: 0

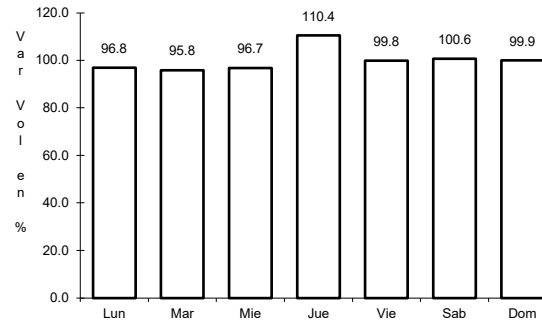

Km: 35.16 Tipo: 1 Sent: 0

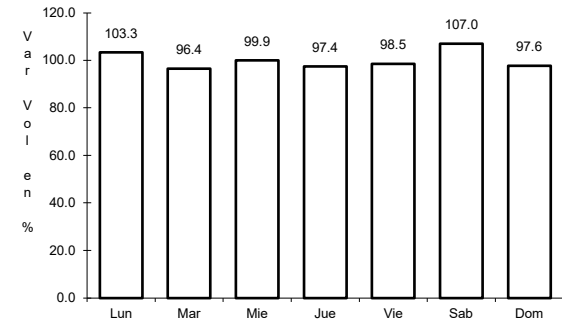

Km: 56.06 Tipo: 1 Sent: 1

55 CARR: Lechería - Apaxco

CLAVE: 15018

RUTA: EM-006

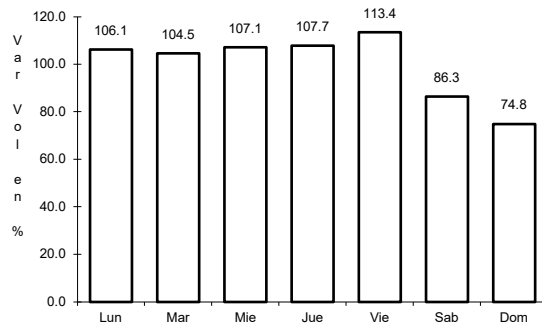

Km: 0.00 Tipo: 3 Sent: 1

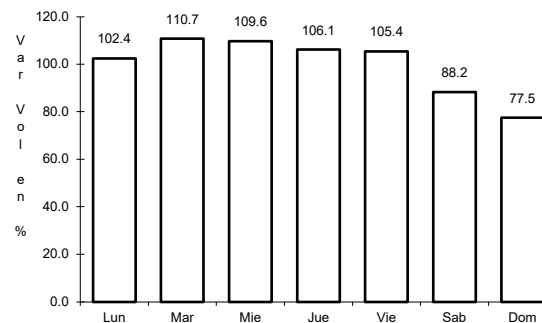

Km: 0.00 Tipo: 3 Sent: 2

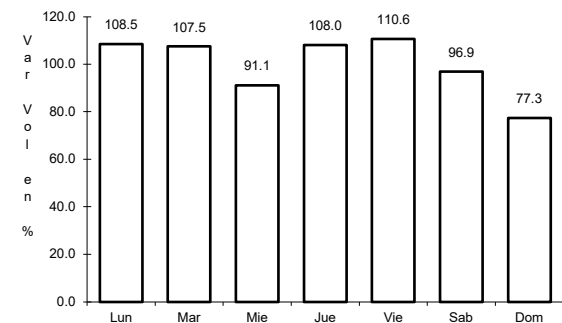

Km: 45.70 Tipo: 1 Sent: 0

56 CARR: Los Reyes - El Tephé

CLAVE: 00021

RUTA: EM-HGO

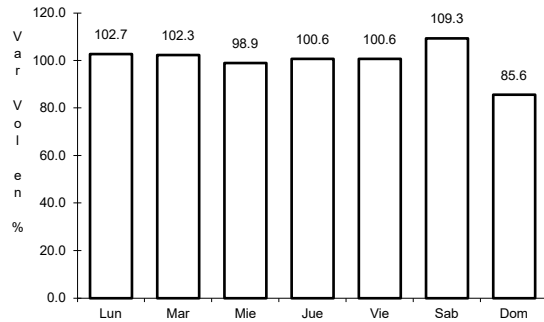

Km: 1.35 Tipo: 3 Sent: 1

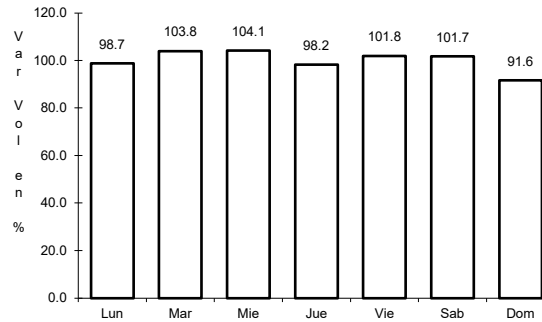

Km: 1.35 Tipo: 3 Sent: 2

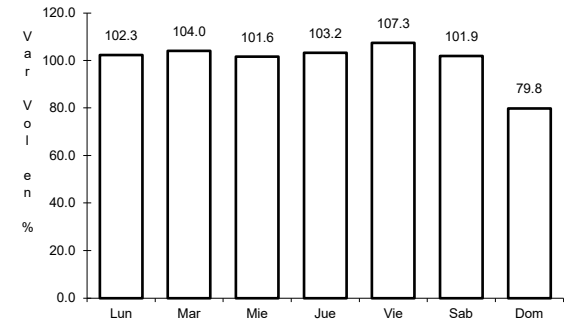

Km: 42.00 Tipo: 1 Sent: 0

57 CARR: Mexicalcingo - Xalatlaco

CLAVE: 15028

RUTA: EM-044

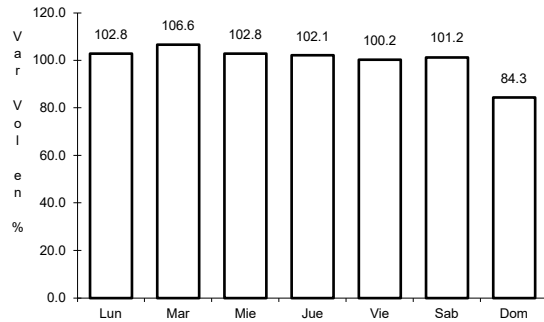

Km: 0.00 Tipo: 3 Sent: 1

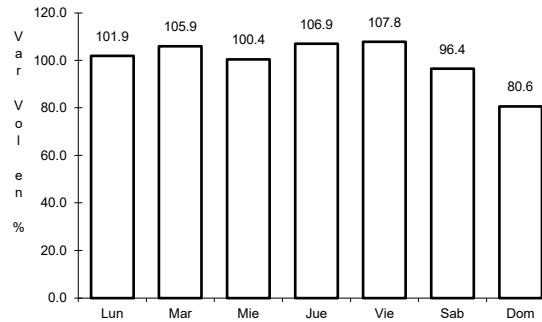

Km: 0.00 Tipo: 3 Sent: 2

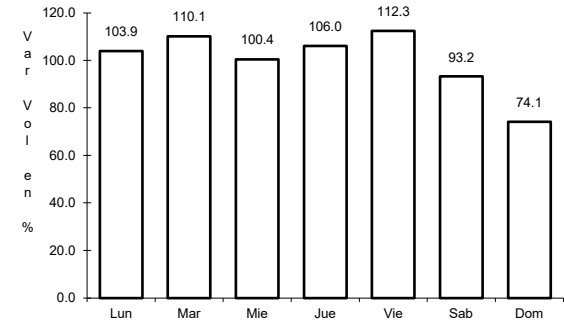

Km: 18.60 Tipo: 1 Sent: 1

58 CARR: Nicolás Romero - T. C. (Ixtlahuaca de R. - Naucalpan)

CLAVE: 15026

RUTA: EM-043

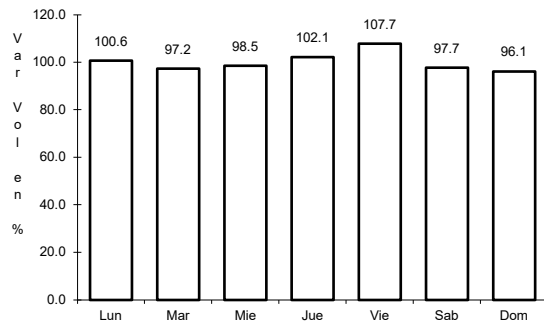

Km: 0.00 Tipo: 3 Sent: 0

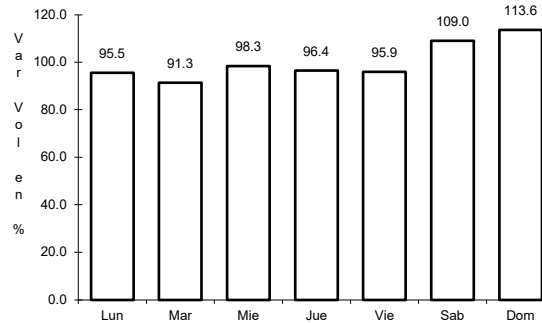

Km: 15.50 Tipo: 1 Sent: 0

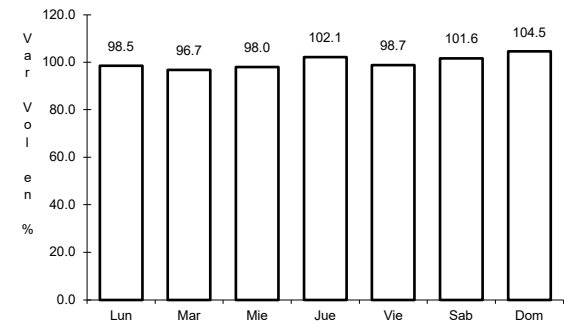

Km: 28.40 Tipo: 1 Sent: 0

59 CARR: Ocoyoacac - Santiago Tianguistenco

CLAVE: 15021

ruta: EM

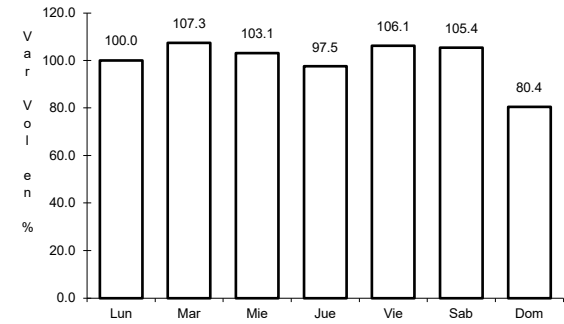
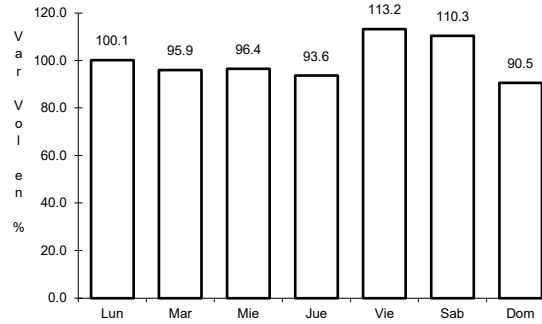
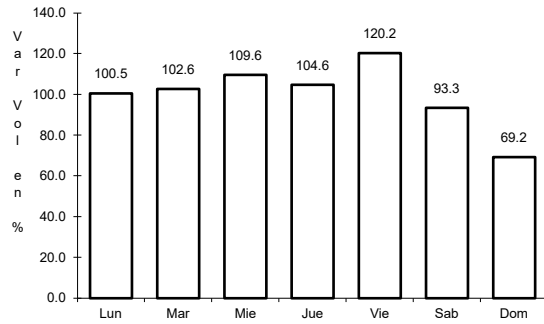

Km: 0.00 Tipo: 3 Sent: 1

Km: 12.00 Tipo: 1 Sent: 1

Km: 12.00 Tipo: 1 Sent: 2

60 CARR: Otumba - Tizayuca

CLAVE: 00012

ruta: EM-HGO

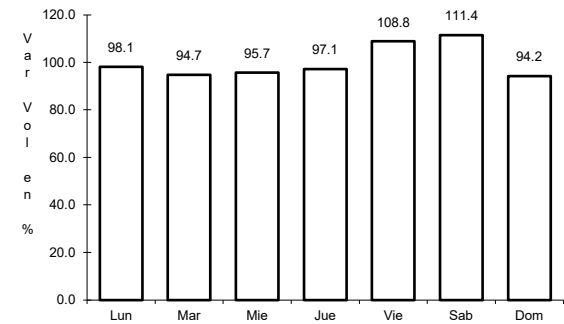
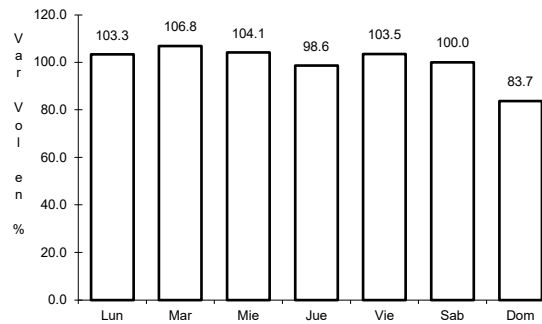
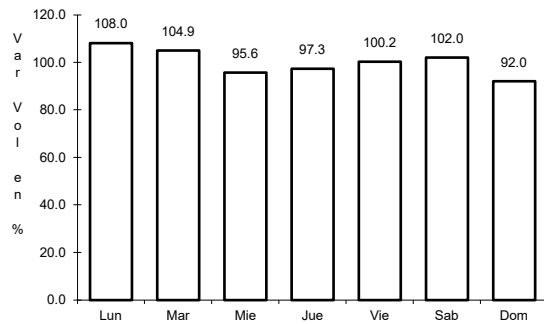

Km: 0.00 Tipo: 3 Sent: 0

Km: 37.10 Tipo: 1 Sent: 1

Km: 37.10 Tipo: 1 Sent: 2

61 CARR: Polotitlán - Taxhie

CLAVE:

ruta: EM-623

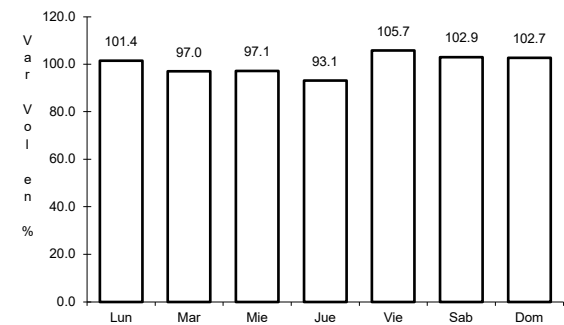
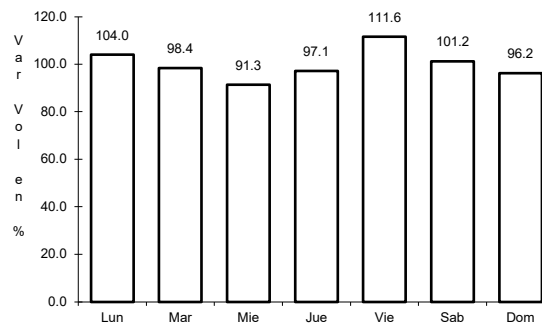
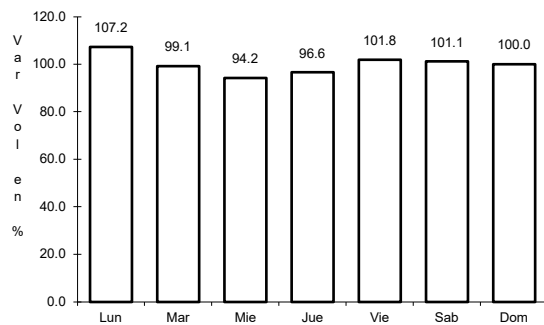

Km: 0.00 Tipo: 3 Sent: 1

Km: 0.00 Tipo: 3 Sent: 2

Km: 11.00 Tipo: 1 Sent: 0

62 CARR: Puente Grande - San José del Vidrio

CLAVE: 15016

RUTA: EM-021

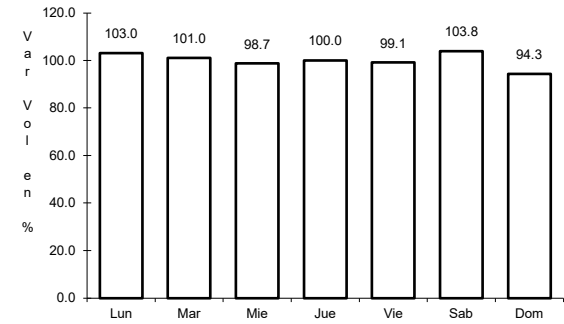
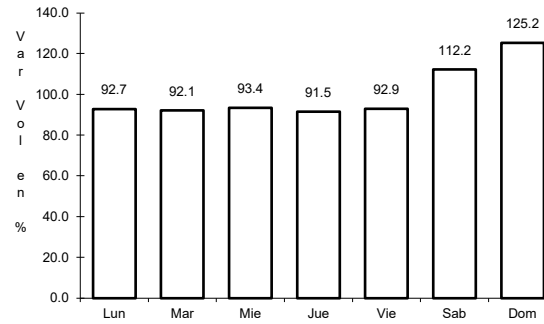
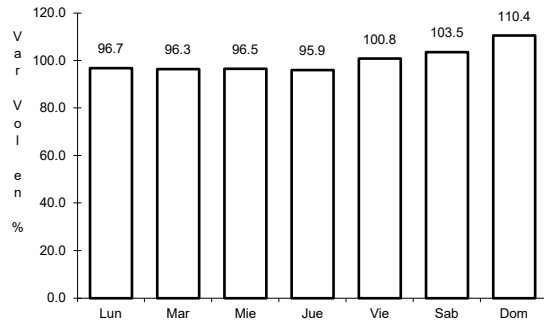

Km: 3.00

Tipo: 3

Sent: 0

Km: 14.00

Tipo: 3

Sent: 0

Km: 33.00

Tipo: 1

Sent: 0

63 CARR: Ramal a C.I.C.I.T.E.C.

CLAVE: 00143

RUTA: EM

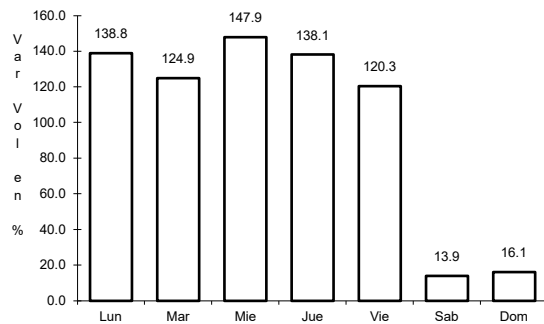

Km: 0.00

Tipo: 3

Sent: 0

64 CARR: San Alejo - Los Sabinos

CLAVE: 15038

RUTA: EM-007

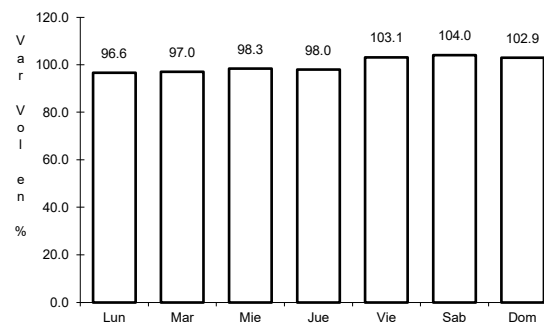
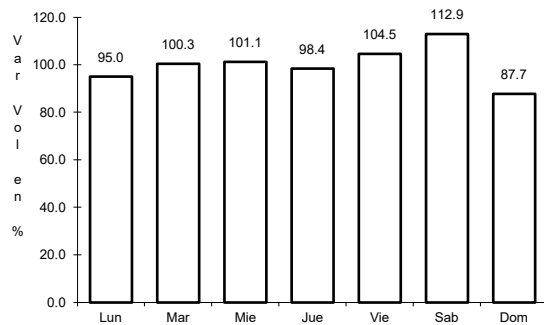

Km: 0.00

Tipo: 3

Sent: 0

Km: 15.00

Tipo: 1

Sent: 0

65 CARR: San Felipe del Progreso - Carmona

CLAVE: 15036

ruta: EM-003

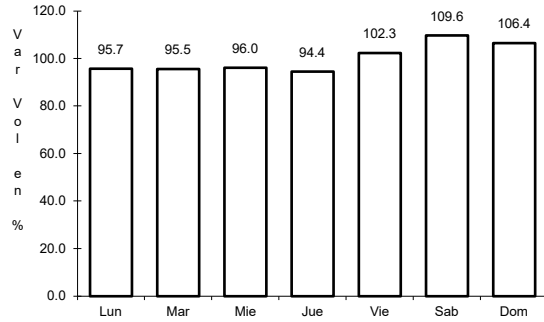

Km: 0.00

Tipo: 3

Sent: 0

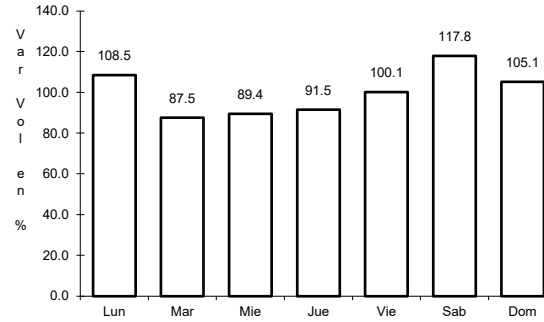

Km: 9.00

Tipo: 3

Sent: 0

66 CARR: San Luis Mextepec - Valle de Bravo

CLAVE: 15001

ruta: EM-001

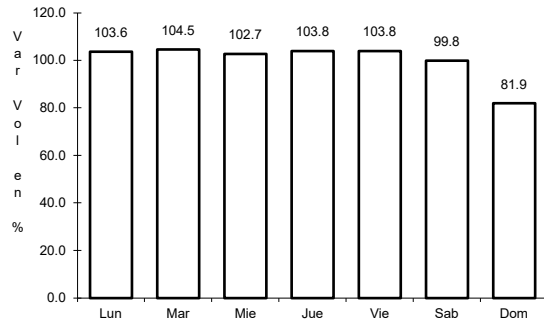

Km: 0.00

Tipo: 3

Sent: 1

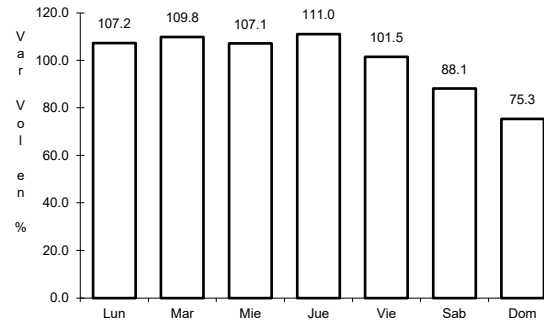

Km: 0.00

Tipo: 3

Sent: 2

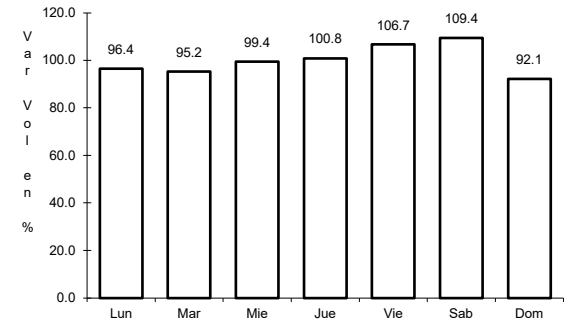

Km: 66.05

Tipo: 1

Sent: 0

67 CARR: San Martín de Las Pirámides - San Miguel Atlamajac

CLAVE: 15012

ruta: EM

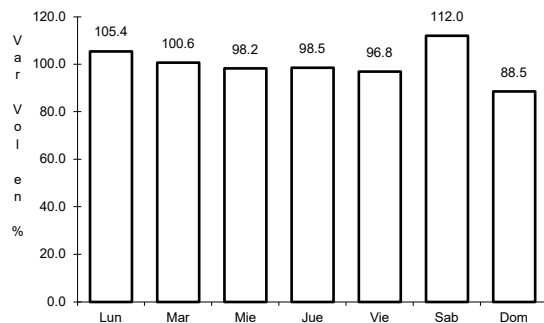

Km: 0.00

Tipo: 3

Sent: 0

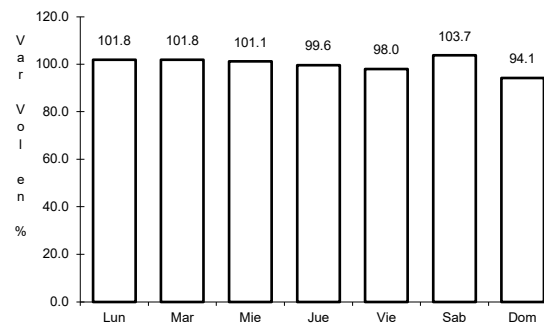

Km: 12.50

Tipo: 1

Sent: 0

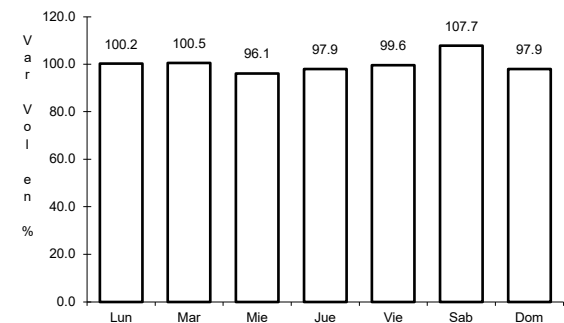

Km: 18.00

Tipo: 1

Sent: 0

68 CARR: San Pedro Barrientos - Ecatepec

CLAVE: 15015

RUTA: EM

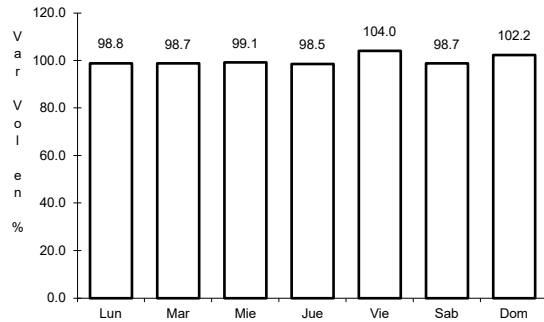

Km: 2.29 Tipo: 1 Sent: 1

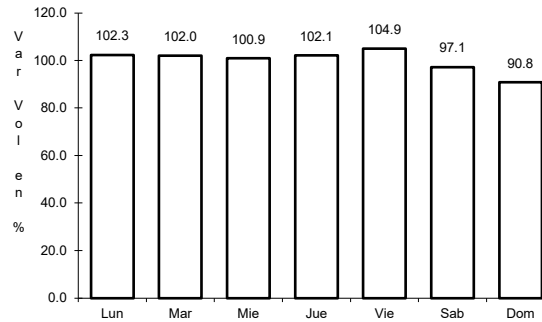

Km: 2.29 Tipo: 1 Sent: 2

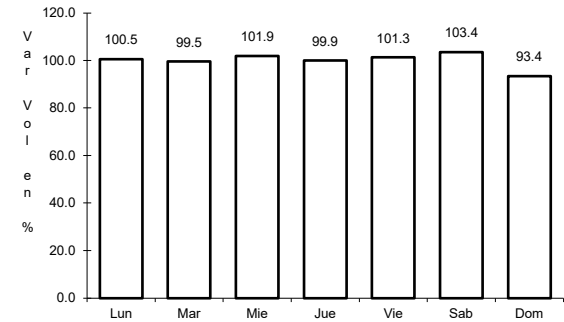

Km: 18.43 Tipo: 1 Sent: 1

69 CARR: Santa Elena - Coacalco

CLAVE: 15057

RUTA: EM

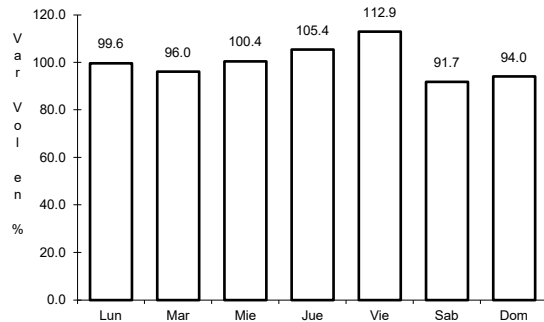

Km: 0.00 Tipo: 3 Sent: 1

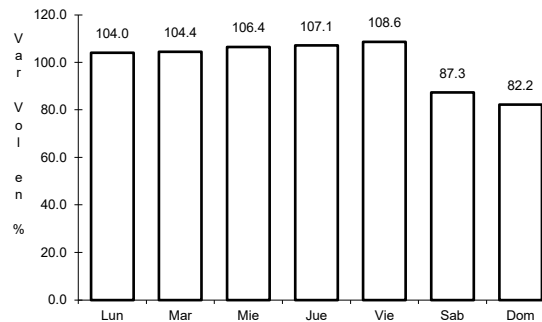

Km: 0.00 Tipo: 3 Sent: 2

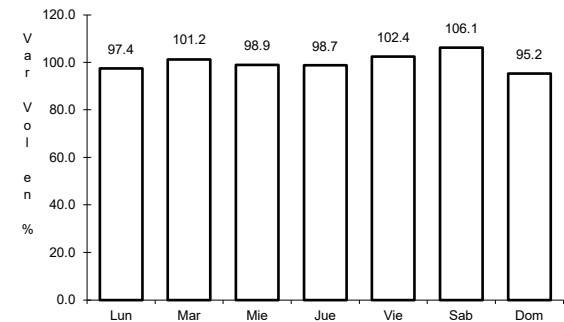

Km: 9.30 Tipo: 1 Sent: 1

70 CARR: Santa María Ajoloapan - Tlanguistongo

CLAVE: 15058

RUTA: EM

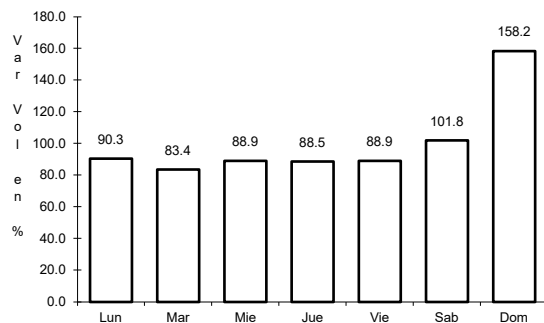

Km: 0.00 Tipo: 3 Sent: 0

71 CARR: Santiago Tianguistenco - Chalma

CLAVE: 15013

ruta: EM-004

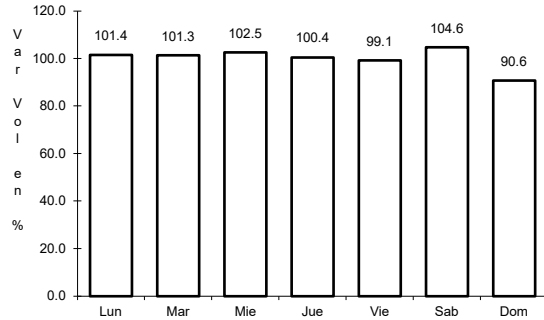

Km: 2.00 Tipo: 3 Sent: 0

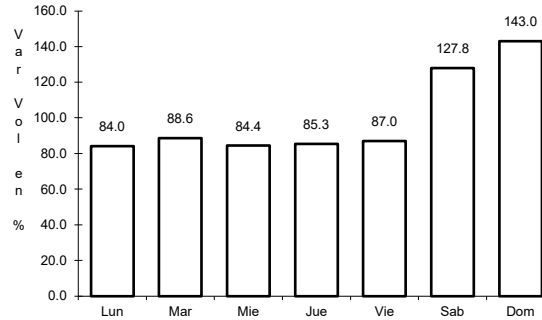

Km: 19.80 Tipo: 3 Sent: 0

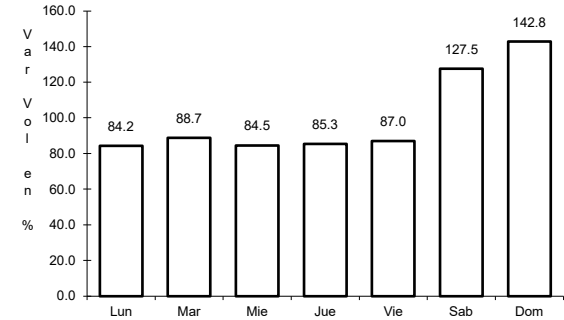

Km: 34.00 Tipo: 3 Sent: 0

72 CARR: Santo Domingo - T. C. (México - Querétaro)

CLAVE: 00433

ruta: EM-011-HGO

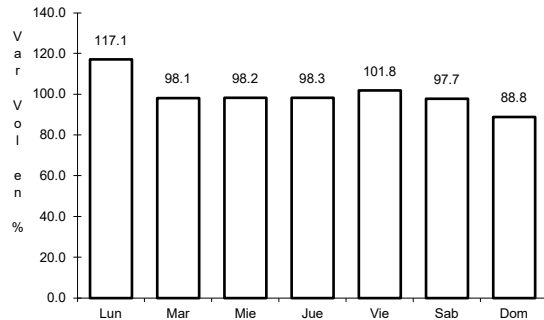

Km: 0.00 Tipo: 3 Sent: 0

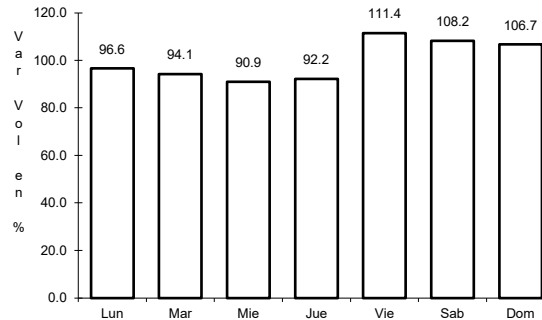

Km: 65.84 Tipo: 1 Sent: 1

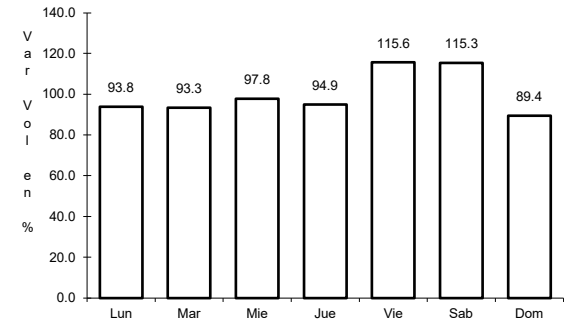

Km: 65.84 Tipo: 1 Sent: 2

73 CARR: T. C. (Atacomulco - Morelia) - San Felipe del Progreso

CLAVE: 15006

ruta: EM

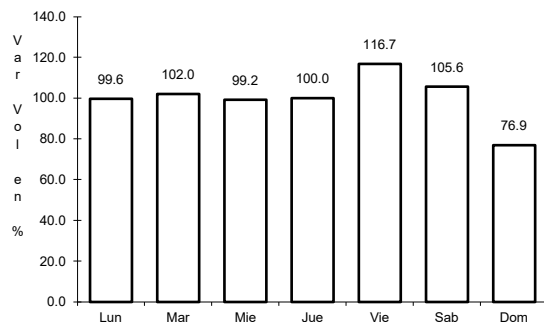

Km: 0.00 Tipo: 3 Sent: 1

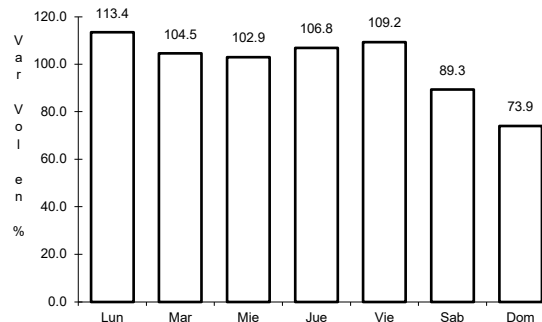

Km: 0.00 Tipo: 3 Sent: 2

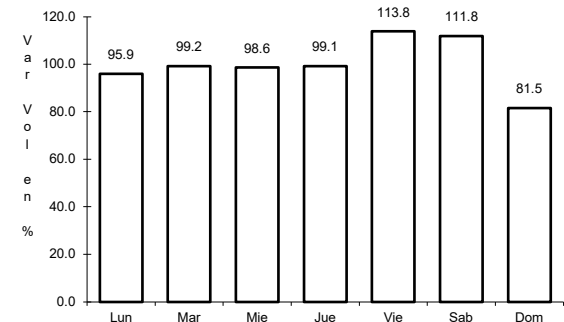

Km: 10.50 Tipo: 1 Sent: 1

74 CARR: T. C. (Atlacmulco - Morelia) - Temascalcingo

CLAVE: 15019

ruta: EM-033

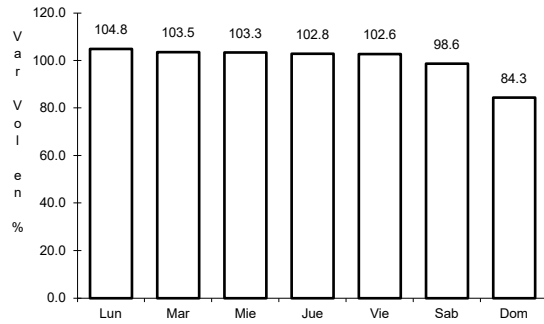

Km: 0.00 Tipo: 3 Sent: 1

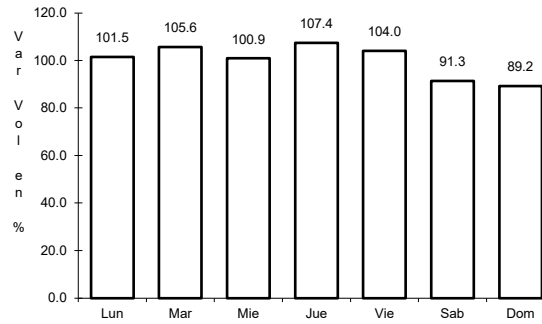

Km: 0.00 Tipo: 3 Sent: 2

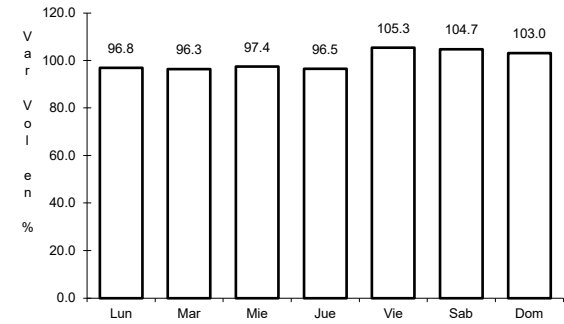

Km: 15.00 Tipo: 1 Sent: 0

75 CARR: T. C. (Chalco - Mixquic) - Temamatla

CLAVE: 15075

ruta: EM

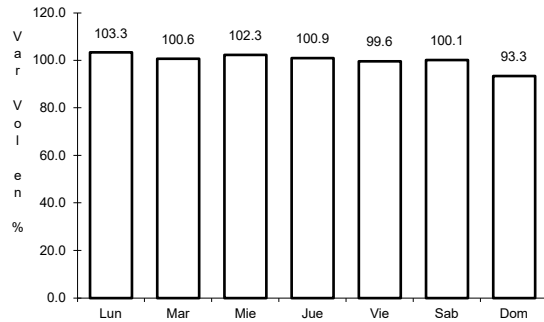

Km: 0.00 Tipo: 3 Sent: 0

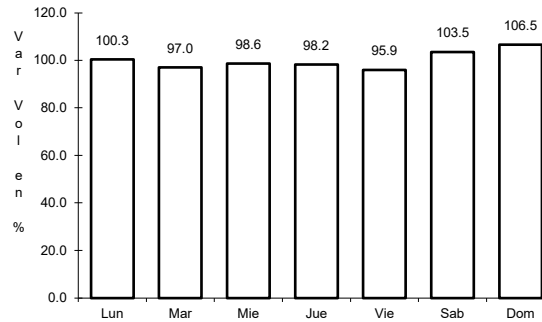

Km: 5.66 Tipo: 1 Sent: 0

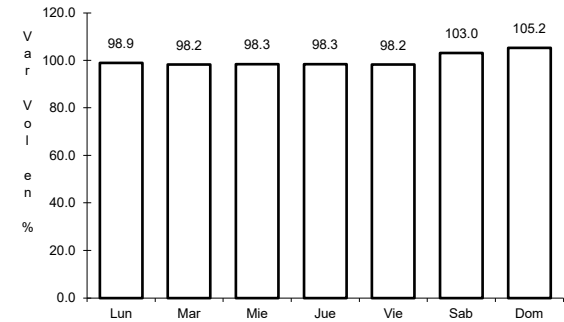

Km: 6.60 Tipo: 1 Sent: 0

76 CARR: T. C. (Dos Casas - Ixtapan del Oro) - Donato Guerra

CLAVE: 15034

ruta: EM-057

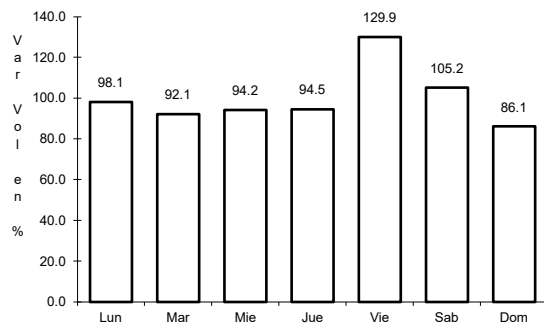

Km: 0.00 Tipo: 3 Sent: 0

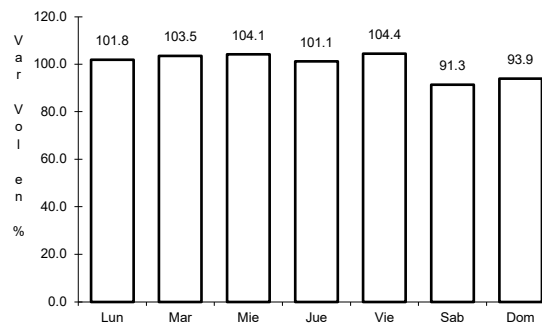

Km: 9.00 Tipo: 1 Sent: 0

77 CARR: T. C. (El Monumento - Tingambato) - Donato Guerra

CLAVE: 15035

ruta: EM

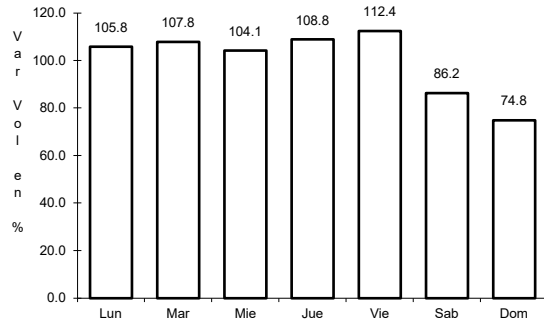

Km: 0.00 Tipo: 3 Sent: 0

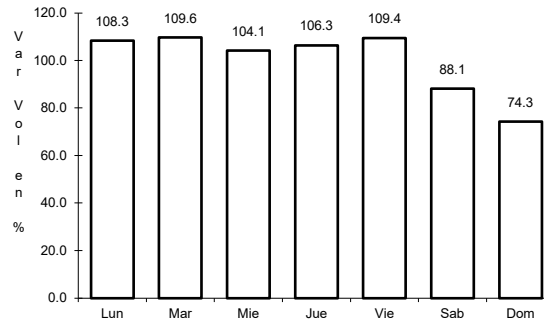

Km: 7.30 Tipo: 1 Sent: 0

78 CARR: T. C. (Ixtlahuaca de Rayón - Naucalpan) - Mayorazgo

CLAVE: 15067

ruta: EM-004

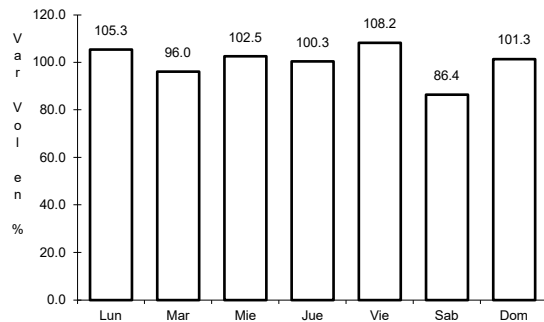

Km: 0.00 Tipo: 3 Sent: 0

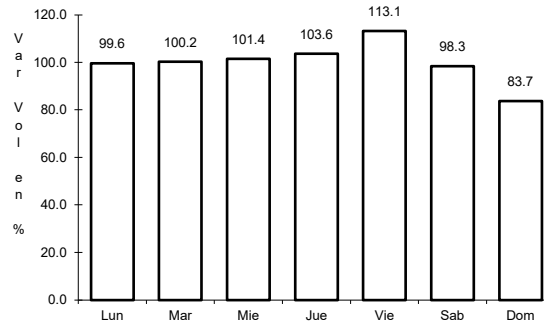

Km: 10.00 Tipo: 3 Sent: 0

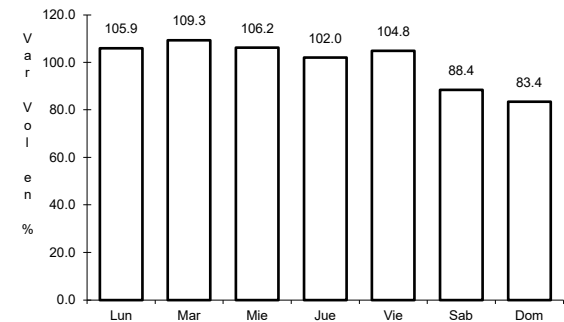

Km: 16.60 Tipo: 1 Sent: 0

79 CARR: T. C. (Ixtlahuaca de Rayón - Naucalpan) - Temoaya

CLAVE: 15577

ruta: EM

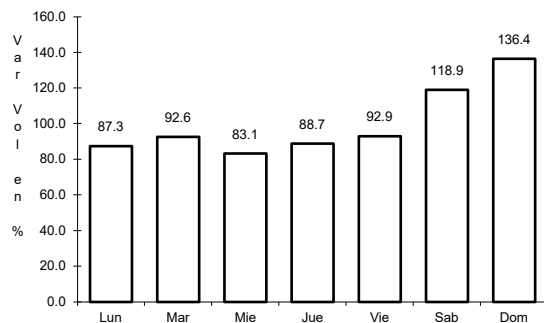

Km: 0.00 Tipo: 3 Sent: 0

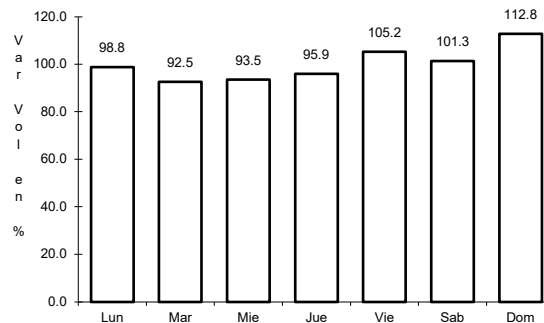

Km: 15.00 Tipo: 3 Sent: 0

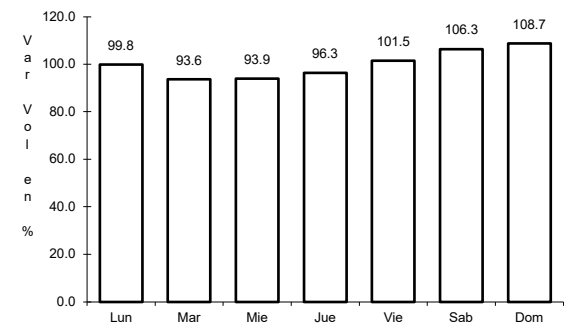

Km: 20.00 Tipo: 1 Sent: 0

80 CARR: T. C. (Los Reyes - El Tephé) - Tianguistongo

CLAVE: 15051

RUTA: EM

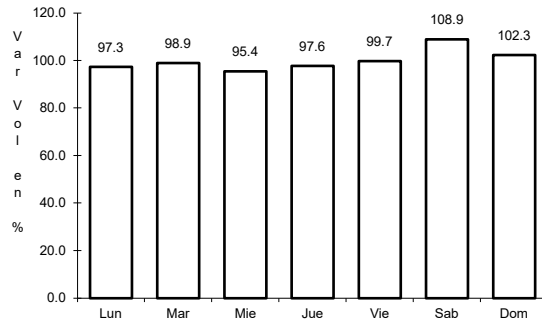

Km: 0.00 Tipo: 3 Sent: 0

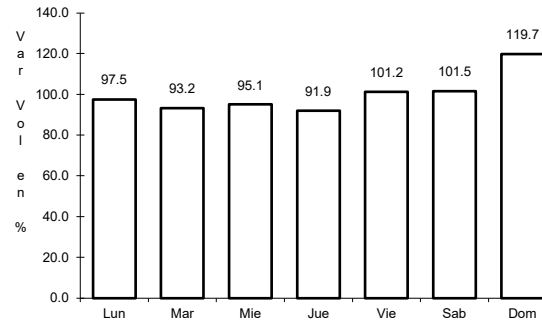

Km: 15.50 Tipo: 1 Sent: 0

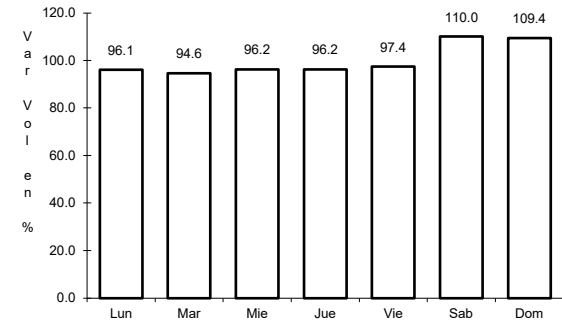

Km: 20.50 Tipo: 1 Sent: 0

81 CARR: T. C. (Los Reyes - El Tephé) - Tizayuca

CLAVE: 00014

RUTA: EM-HGO

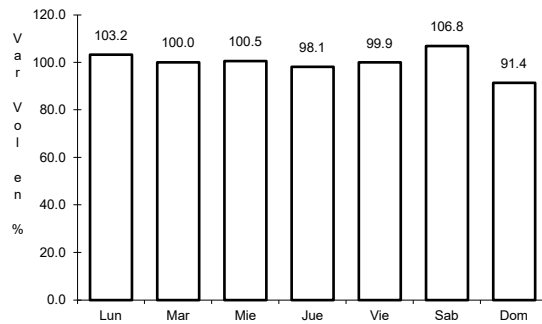

Km: 0.00 Tipo: 3 Sent: 0

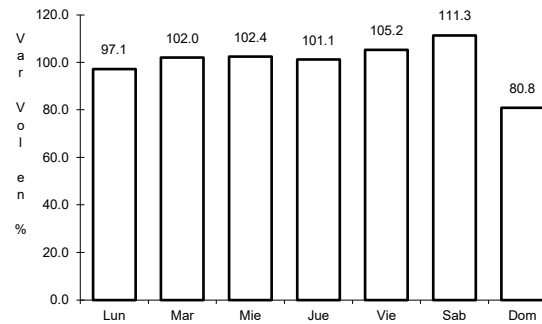

Km: 8.00 Tipo: 1 Sent: 0

82 CARR: T. C. (México - Mixquic) - San Pablo Atlazalpan

CLAVE: 00044

RUTA: EM-106-CDMX

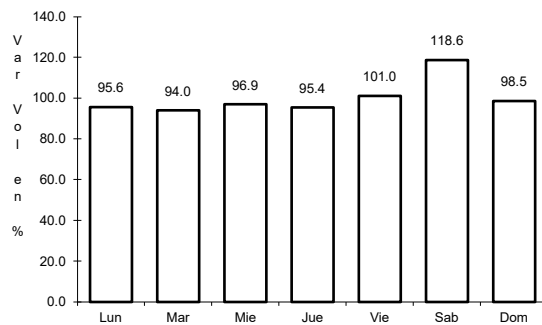

Km: 0.00 Tipo: 3 Sent: 0

83 CARR: T. C. (México - Puebla (Libre)) - San Vicente

CLAVE: 15041

RUTA: EM

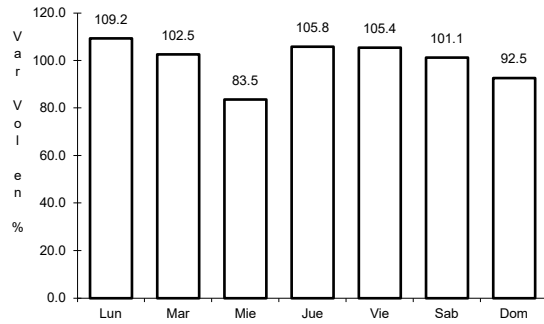

Km: 0.00 Tipo: 3 Sent: 1

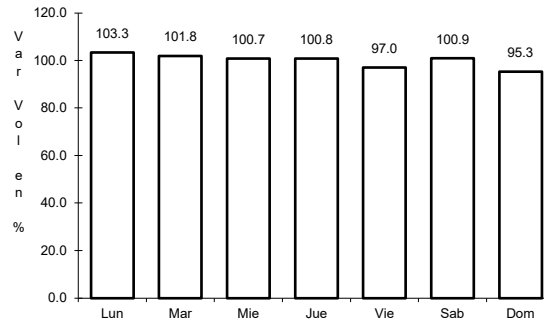

Km: 0.00 Tipo: 3 Sent: 2

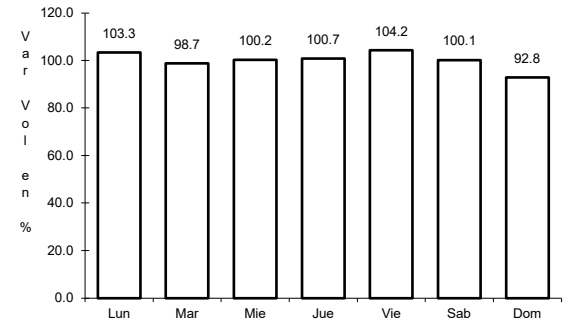

Km: 14.20 Tipo: 3 Sent: 0

84 CARR: T. C. (Santa Bárbara - Huajuapán) - Tepetlixpa

CLAVE: 15570

RUTA: EM

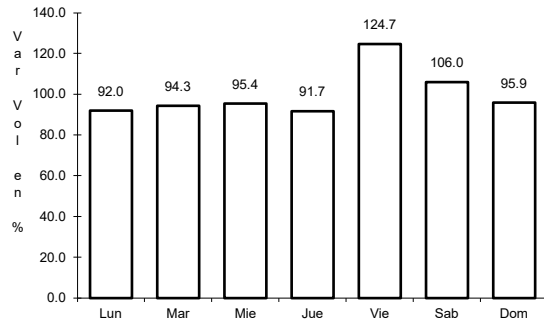

Km: 0.00 Tipo: 3 Sent: 1

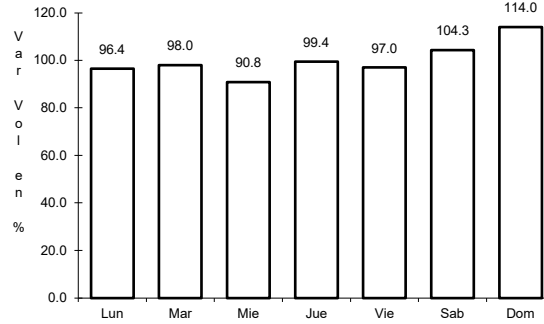

Km: 0.00 Tipo: 3 Sent: 2

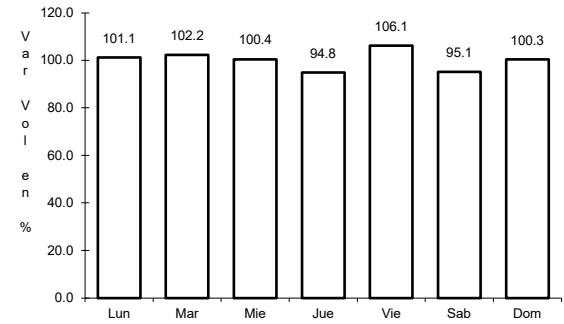

Km: 29.45 Tipo: 1 Sent: 0

85 CARR: T. C. (Toluca - Cd. Altamirano) - Valle de Bravo

CLAVE: 15572

RUTA: EM

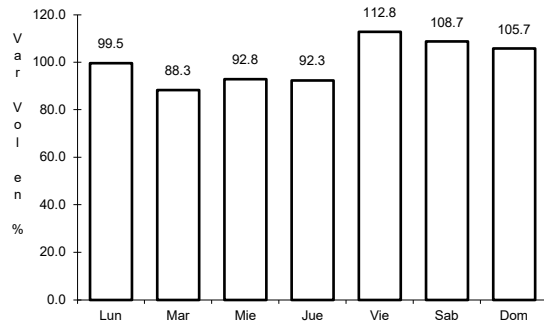

Km: 0.00 Tipo: 3 Sent: 0

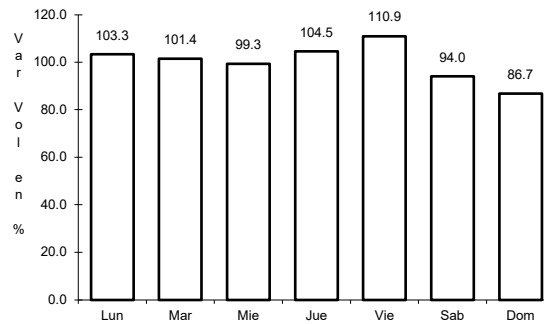

Km: 17.00 Tipo: 1 Sent: 0

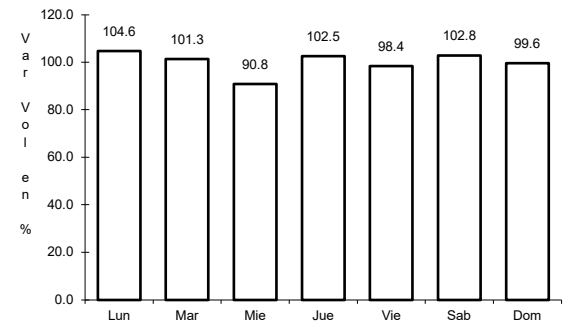

Km: 25.00 Tipo: 1 Sent: 0

86 CARR: T. C. (Toluca - Morelia) - Almoloya de Juárez

CLAVE: 15029

ruta: EM-046

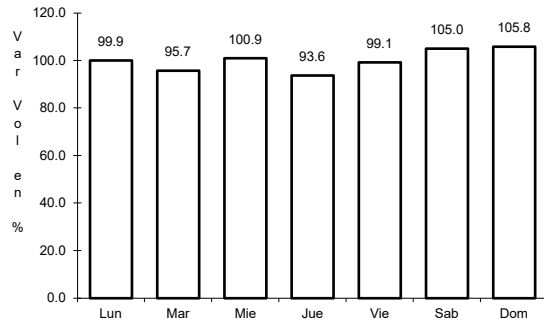

Km: 0.00 Tipo: 3 Sent: 1

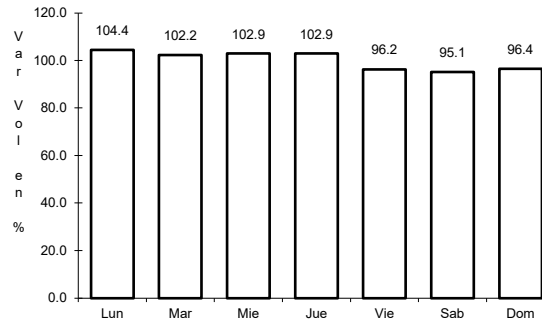

Km: 0.00 Tipo: 3 Sent: 2

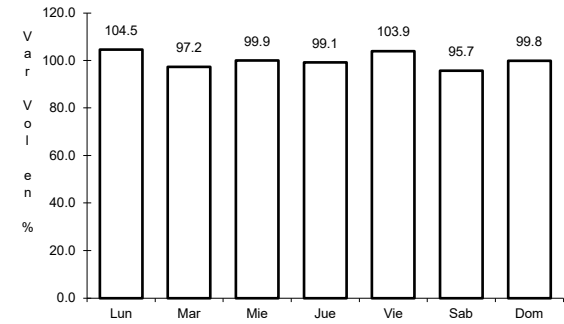

Km: 10.00 Tipo: 1 Sent: 0

87 CARR: T. C. (Toluca - Morelia) - San Nicolás Guadalupe

CLAVE:

ruta: EM-383

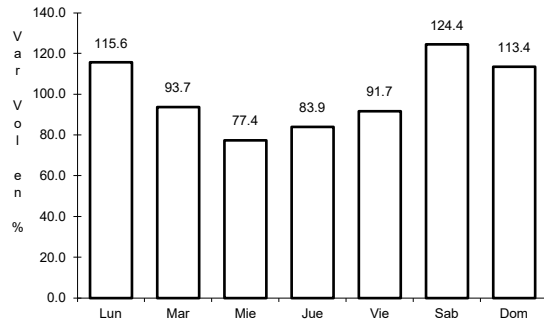

Km: 10.38 Tipo: 1 Sent: 0

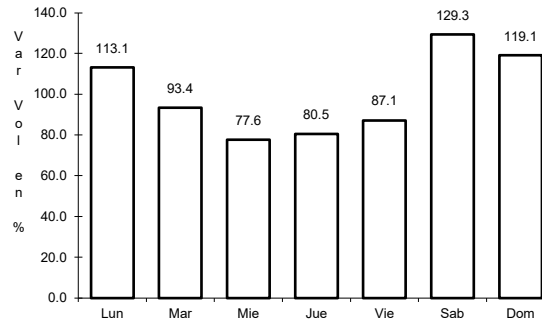

Km: 10.38 Tipo: 3 Sent: 0

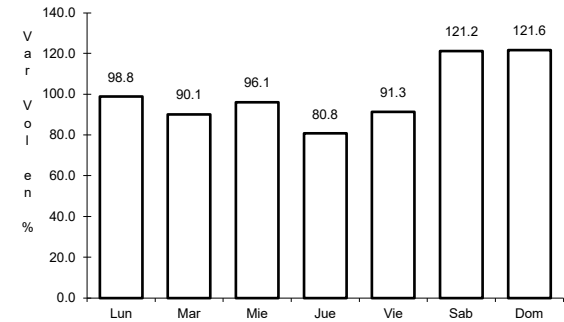

Km: 35.71 Tipo: 1 Sent: 0

88 CARR: T. C. (Toluca - Palmillas) - Agostadero

CLAVE: 15049

ruta: EM

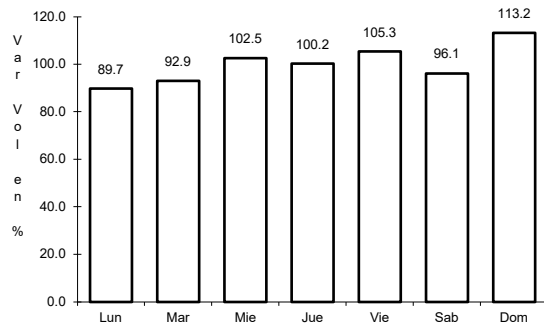

Km: 17.00 Tipo: 1 Sent: 0

89 CARR: T. C. (Toluca - Palmillas) - Jiquipilco

CLAVE: 15032

ruta: EM-053

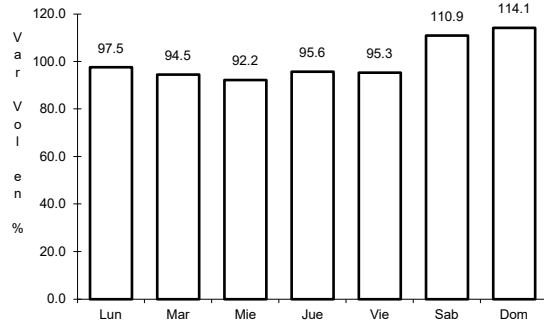

Km: 3.40 Tipo: 3 Sent: 1

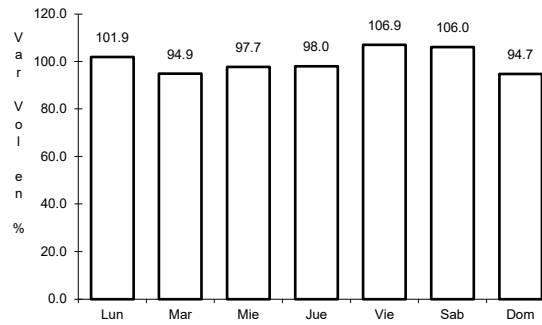

Km: 20.00 Tipo: 1 Sent: 1

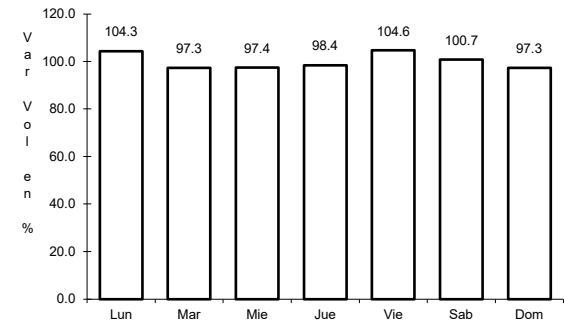

Km: 20.00 Tipo: 1 Sent: 2

90 CARR: T. C. (Toluca - Palmillas) - Jocotitlán

CLAVE: 15052

ruta: EM

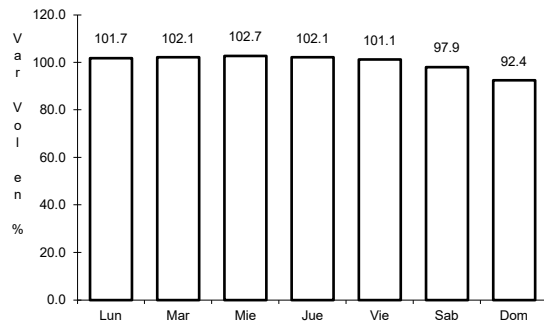

Km: 0.00 Tipo: 3 Sent: 0

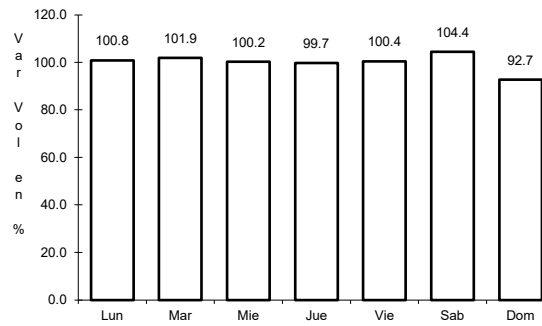

Km: 3.80 Tipo: 3 Sent: 0

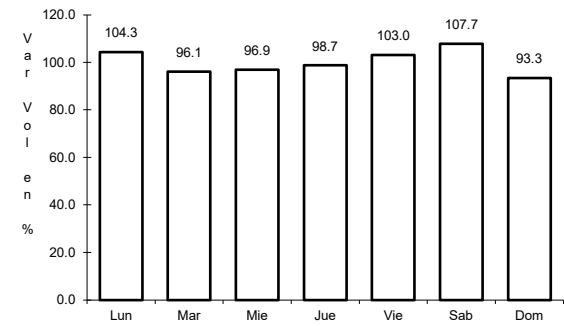

Km: 13.15 Tipo: 3 Sent: 0

91 CARR: T. C. (V. Victoria - El Oro de Hidalgo) - Anganguaco

CLAVE: 00195

ruta: EM-003-MICH

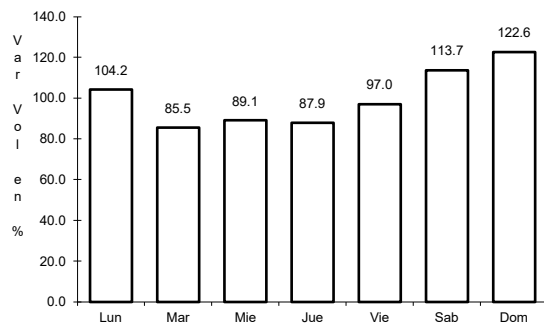

Km: 0.00 Tipo: 3 Sent: 1

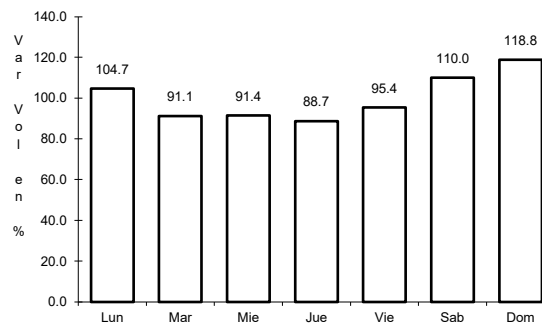

Km: 0.00 Tipo: 3 Sent: 2

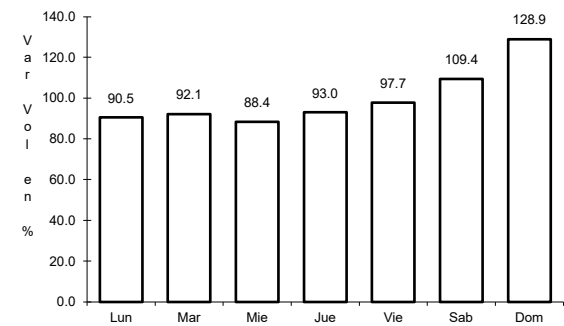

Km: 24.00 Tipo: 1 Sent: 0

92 CARR: Tecámac - Ent. Atlatongo

CLAVE: 15070

ruta: EM

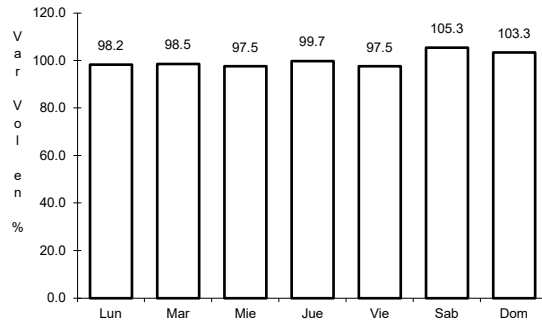

Km: 1.10 Tipo: 3 Sent: 0

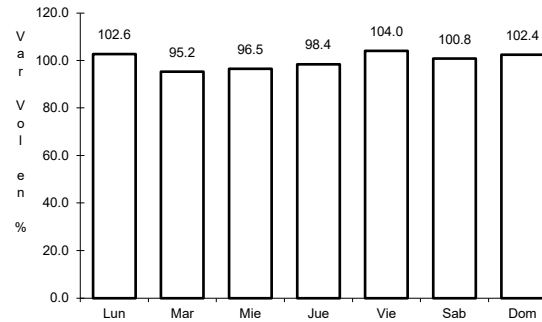

Km: 8.30 Tipo: 1 Sent: 0

93 CARR: Tejupilco de Hidalgo - Tlatlaya

CLAVE: 15060

ruta: EM-008

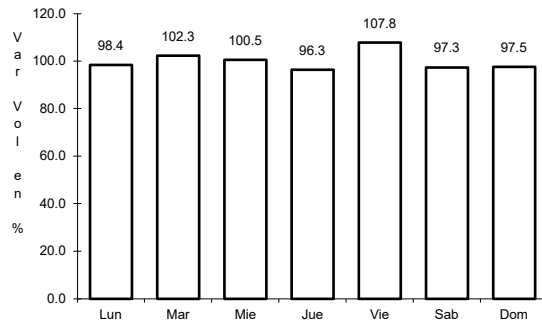

Km: 0.00 Tipo: 3 Sent: 0

94 CARR: Temascaltepec de González - El Fresno

CLAVE:

ruta: EM-086

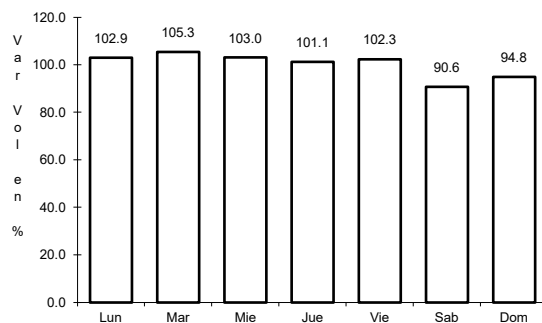

Km: 0.00 Tipo: 3 Sent: 0

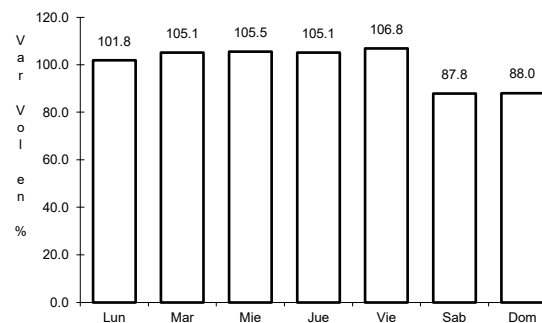

Km: 5.10 Tipo: 1 Sent: 0

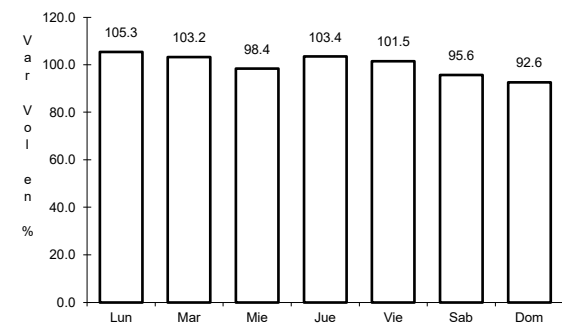

Km: 18.35 Tipo: 1 Sent: 0

95 CARR: Temascaltepec de González - Zuluapan

CLAVE:

ruta: EM-071

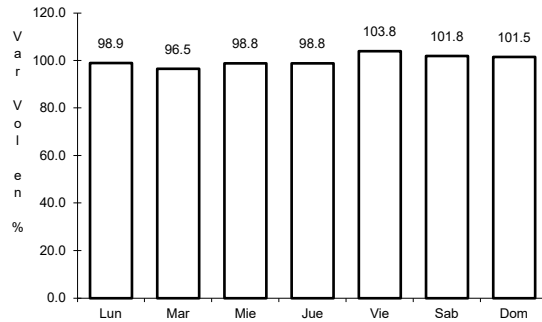

Km: 0.00 Tipo: 3 Sent: 0

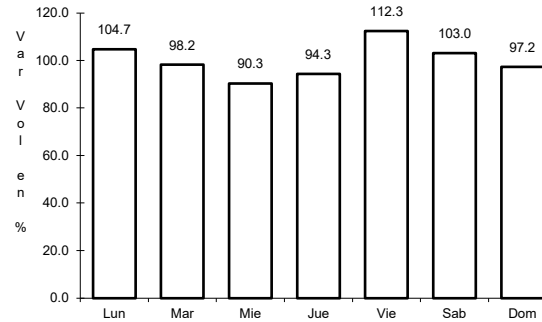

Km: 33.00 Tipo: 1 Sent: 0

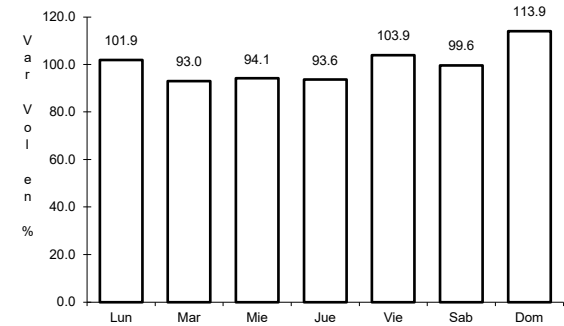

Km: 47.00 Tipo: 1 Sent: 0

96 CARR: Tenancingo - Chalma

CLAVE: 15024

ruta: EM

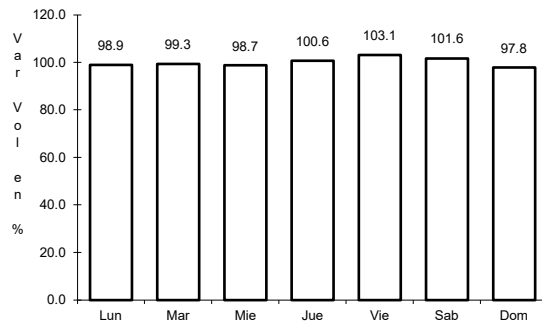

Km: 0.00 Tipo: 3 Sent: 0

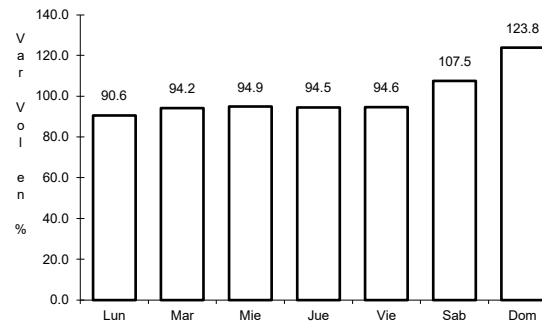

Km: 28.65 Tipo: 1 Sent: 0

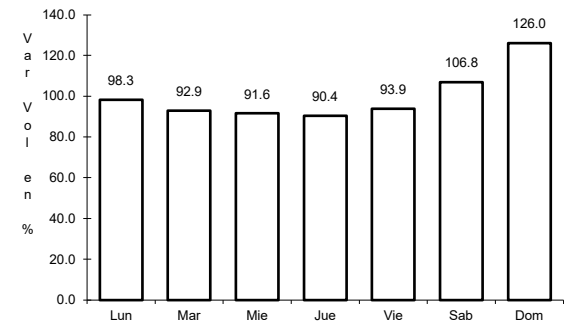

Km: 36.86 Tipo: 1 Sent: 0

97 CARR: Tenancingo - San Simón El Alto

CLAVE: 15042

ruta: EM

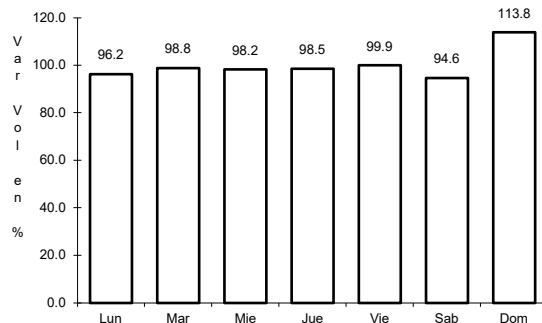

Km: 0.00 Tipo: 3 Sent: 0

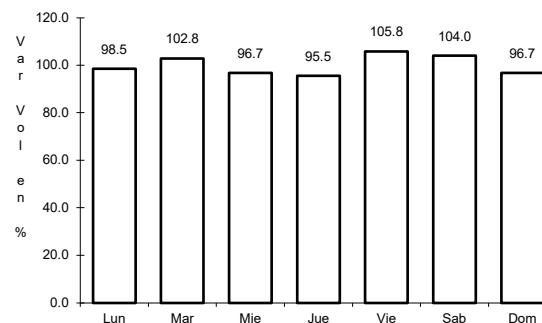

Km: 8.80 Tipo: 1 Sent: 0

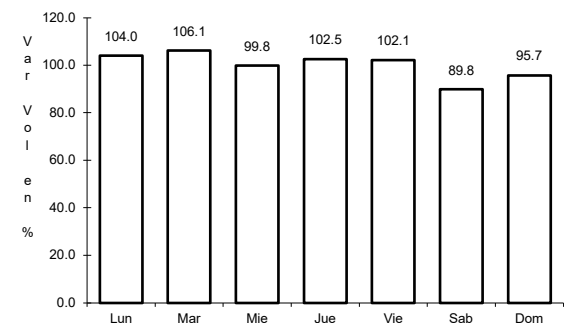

Km: 11.00 Tipo: 1 Sent: 0

98 CARR: Tenancingo de Degollado - San Andrés Nicolás Bravo

CLAVE: 15043

RUTA: EM

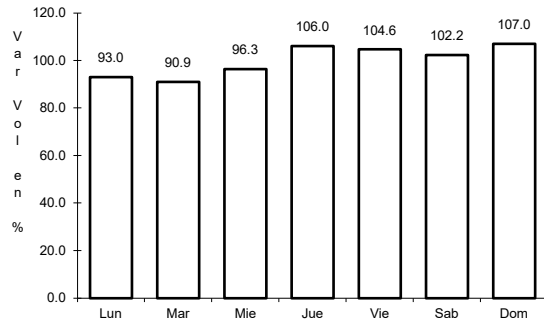

Km: 0.00 Tipo: 3 Sent: 1

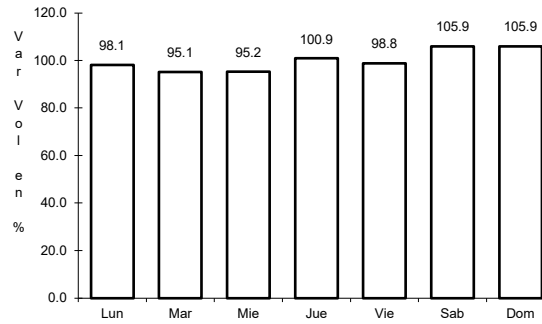

Km: 18.00 Tipo: 1 Sent: 0

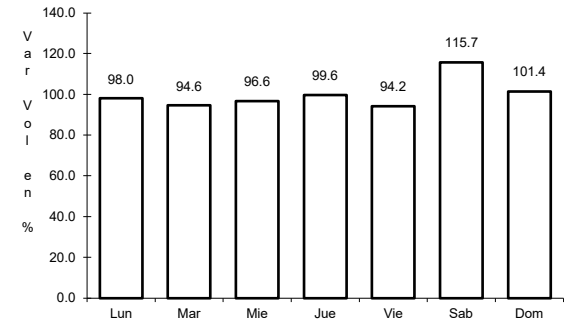

Km: 39.00 Tipo: 1 Sent: 0

99 CARR: Tenango del Aire - Amecameca

CLAVE: 15074

RUTA: EM

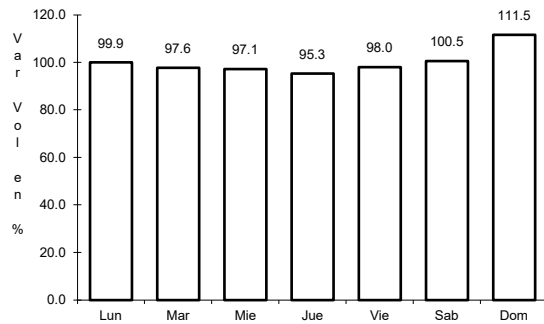

Km: 0.00 Tipo: 3 Sent: 0

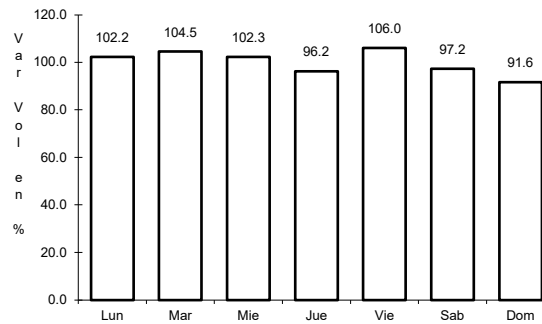

Km: 10.00 Tipo: 1 Sent: 0

100 CARR: Teoloyucan - Jaltenco

CLAVE: 15076

RUTA: EM

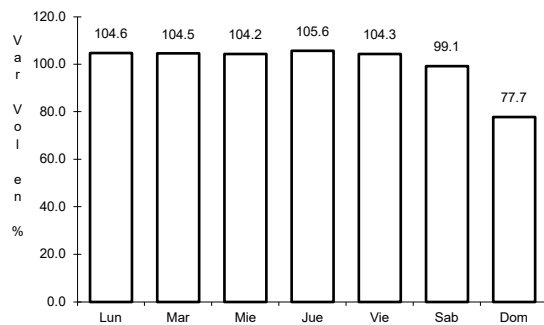

Km: 0.00 Tipo: 3 Sent: 0

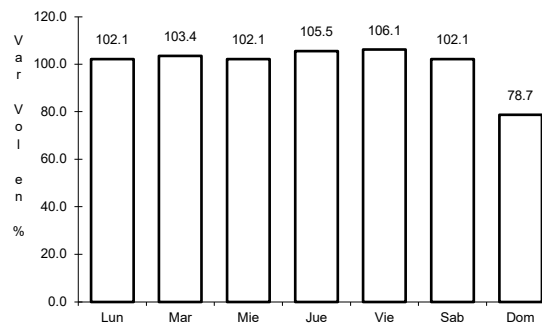

Km: 27.00 Tipo: 1 Sent: 0

101 CARR: Tepexpan - San Juan Teotihuacán

CLAVE: 15055

ruta: EM

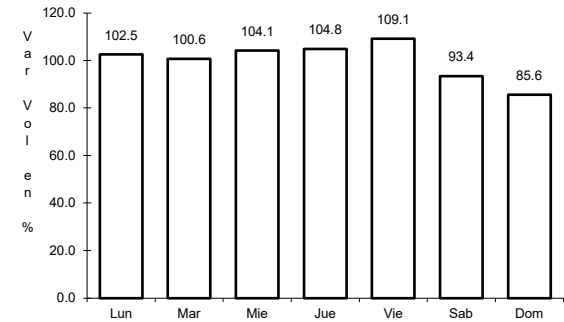
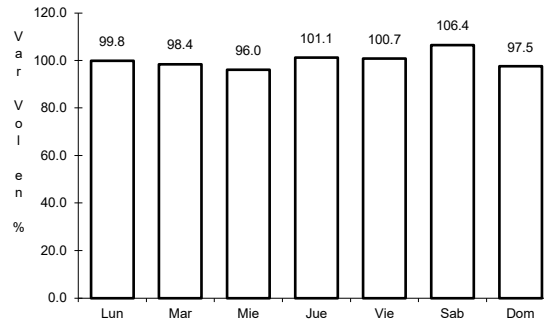
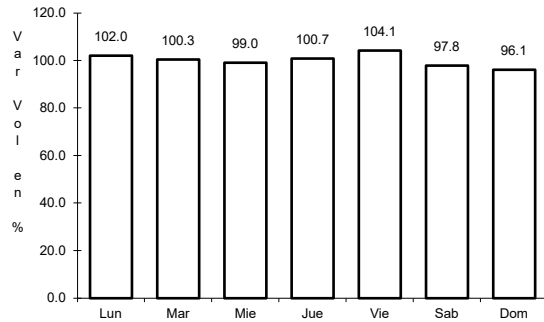

Km: 0.00 Tipo: 3 Sent: 0

Km: 8.50 Tipo: 1 Sent: 0

Km: 14.40 Tipo: 1 Sent: 0

102 CARR: Texcaltitlán - Zacualpan

CLAVE: 15031

ruta: EM-007

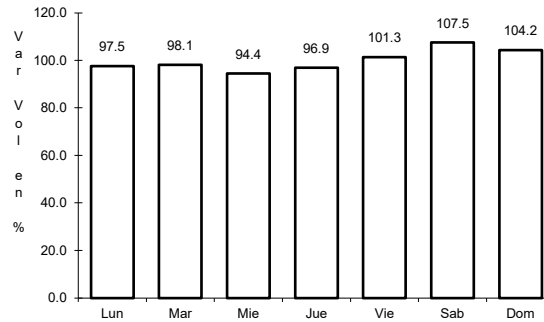
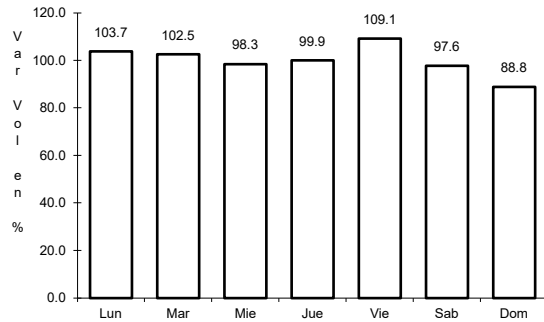

Km: 8.00 Tipo: 1 Sent: 0

Km: 43.00 Tipo: 1 Sent: 0

103 CARR: Texcoco - San Miguel Tlaixpan

CLAVE: 15040

ruta: EM

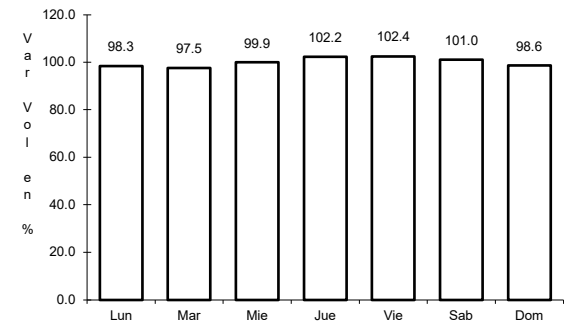
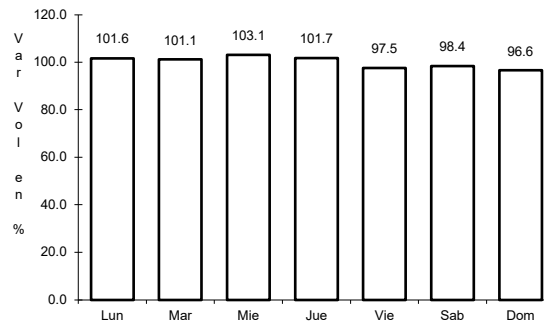
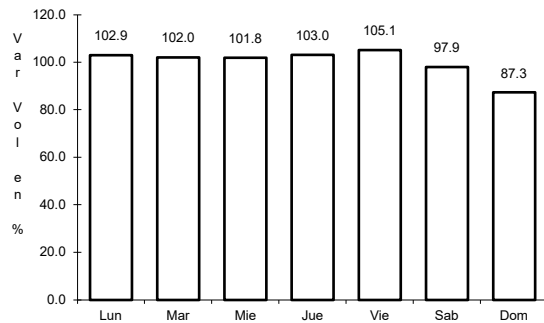

Km: 0.00 Tipo: 3 Sent: 1

Km: 0.00 Tipo: 3 Sent: 2

Km: 7.40 Tipo: 1 Sent: 1

104 CARR: Tlalnepantla - San Gabriel

CLAVE: 15002

ruta: EM-005-004

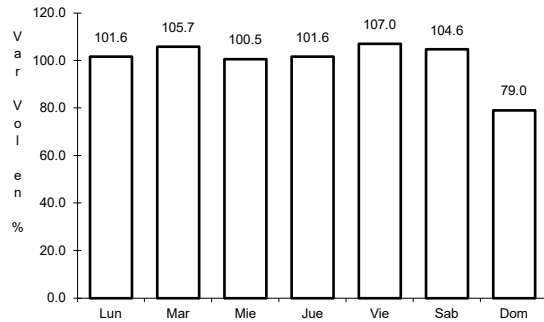

Km: 2.97 Tipo: 3 Sent: 1

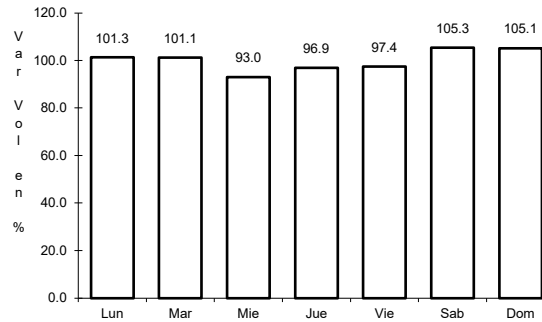

Km: 2.97 Tipo: 3 Sent: 2

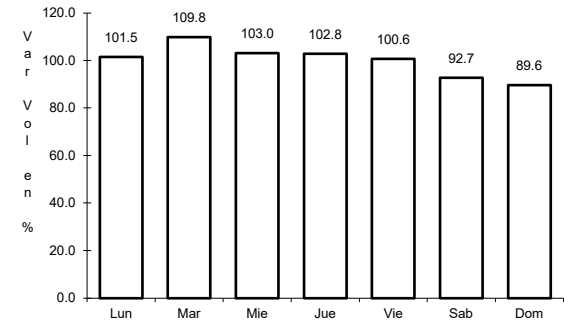

Km: 67.60 Tipo: 1 Sent: 0

105 CARR: Villa del Carbón - Atlacomulco

CLAVE: 15011

ruta: EM-005

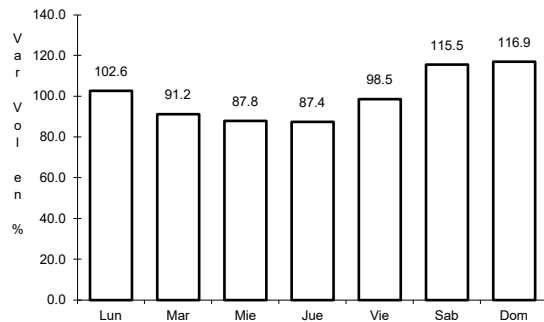

Km: 0.00 Tipo: 3 Sent: 0

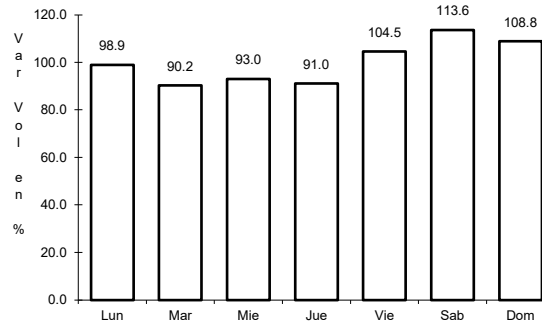

Km: 25.00 Tipo: 1 Sent: 0

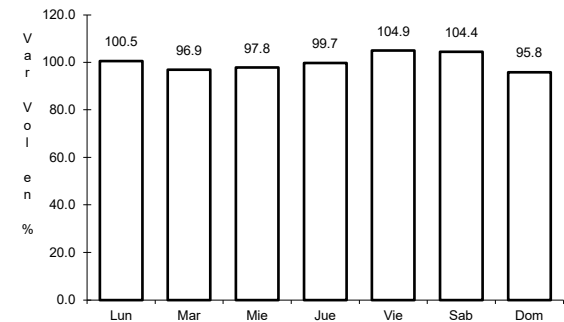

Km: 50.00 Tipo: 1 Sent: 0

106 CARR: Villa Victoria - El Oro de Hidalgo

CLAVE: 15025

ruta: EM-014-004

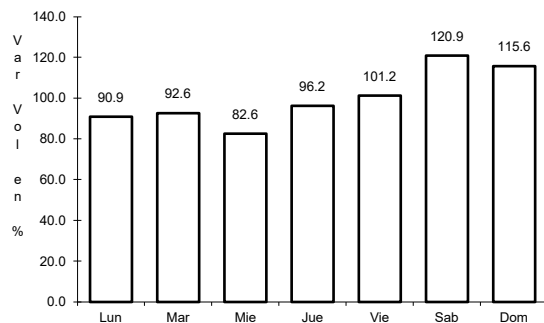

Km: 0.00 Tipo: 3 Sent: 0

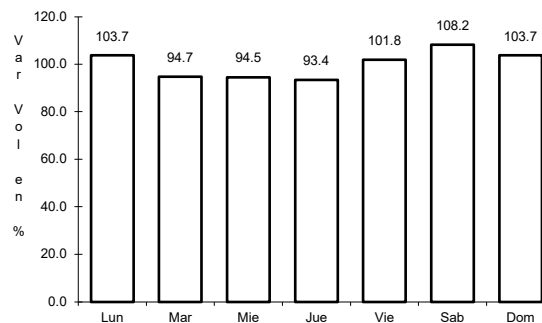

Km: 34.00 Tipo: 1 Sent: 0

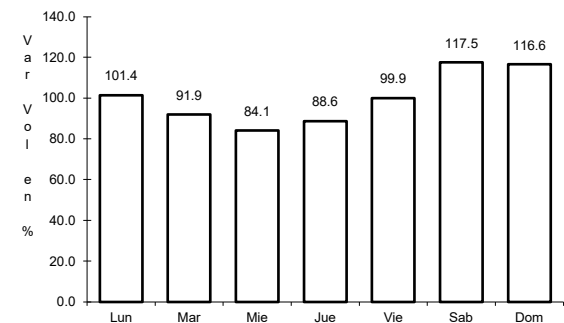

Km: 57.00 Tipo: 1 Sent: 0

107 CARR: Xalatlaco - El Ajusco

CLAVE: 00017

ruta: EM-CDMX

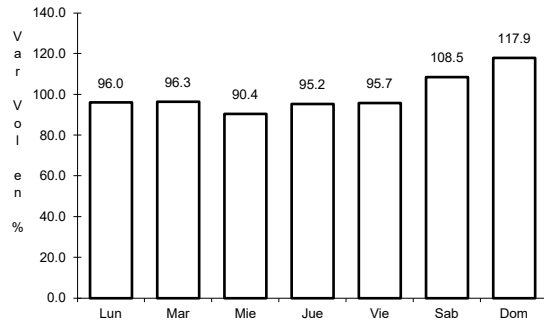

Km: 0.00 Tipo: 3 Sent: 0

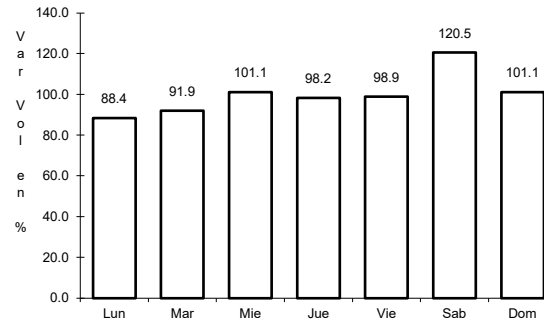

Km: 27.60 Tipo: 1 Sent: 0

108 CARR: La Venta - Chamapa (Cuota)

CLAVE: 15014

ruta: EM-D

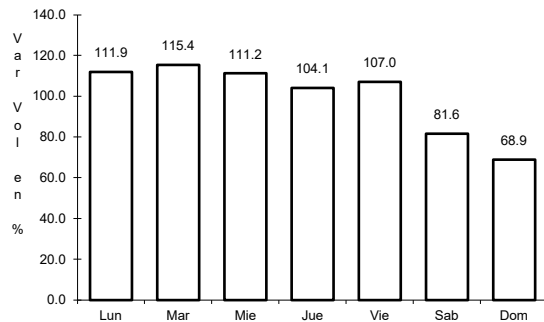

Km: 0.10 Tipo: 3 Sent: 1

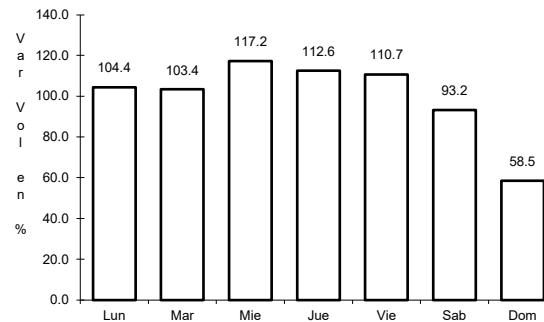

Km: 0.10 Tipo: 3 Sent: 2

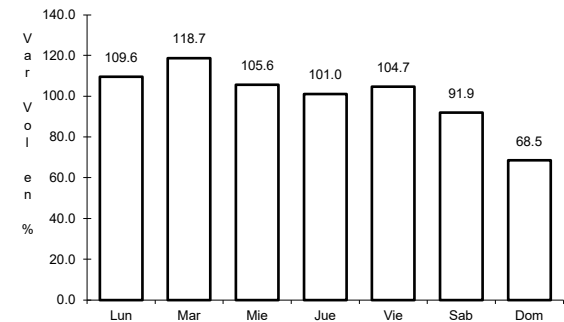

Km: 11.10 Tipo: 1 Sent: 1

109 CARR: Lerma - Tenango (Cuota)

CLAVE:

ruta: EM-D

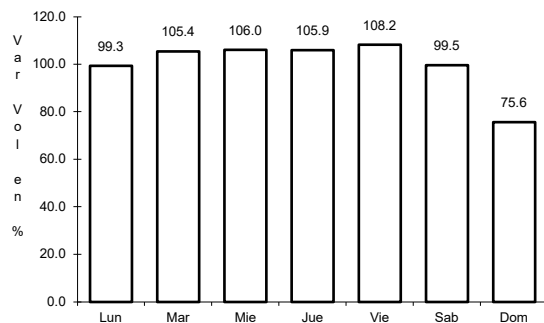

Km: 0.00 Tipo: 3 Sent: 0

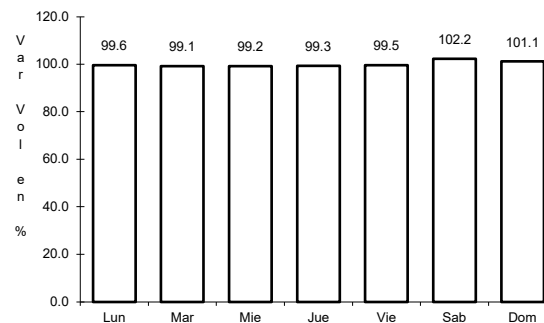

Km: 11.00 Tipo: 3 Sent: 0

110 CARR: Libramiento Nororiente de Toluca (Cuota)

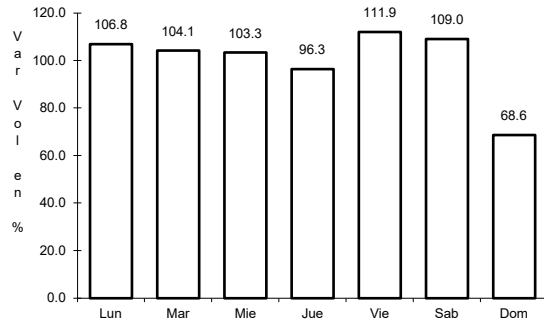

Km: 0.00 Tipo: 3 Sent: 1

CLAVE:

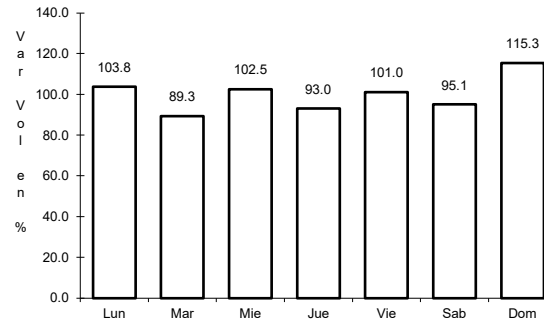

Km: 0.00 Tipo: 3 Sent: 2

RUTA: EM-D

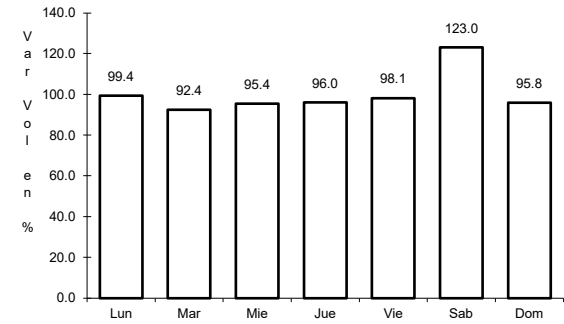

Km: 29.50 Tipo: 1 Sent: 1

111 CARR: Ramal a Valle de Bravo (Cuota)

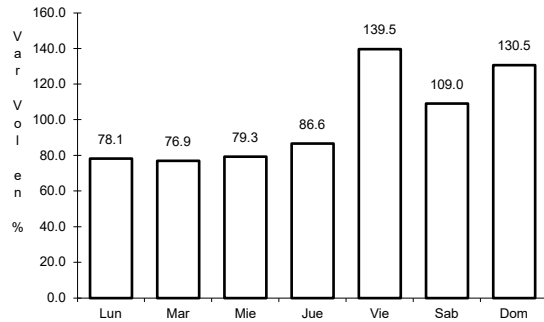

Km: 30.00 Tipo: 3 Sent: 0

CLAVE:

RUTA: EM-D

112 CARR: Ramal al Circuito Exterior Mexiquense (Cuota)

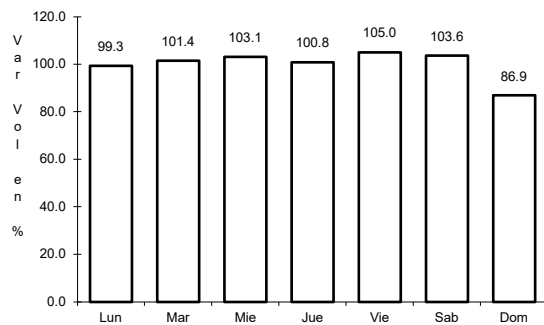

Km: 0.00 Tipo: 3 Sent: 1

CLAVE:

RUTA: EM-D

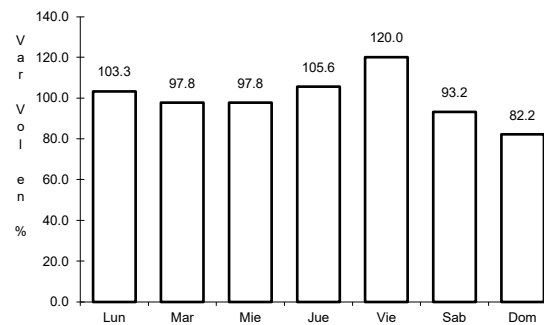

Km: 0.00 Tipo: 3 Sent: 2

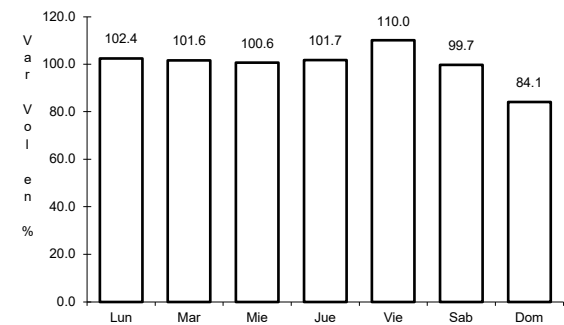

Km: 20.00 Tipo: 1 Sent: 1

113 CARR: Toluca - Ixtapan de La Sal (Cuota)

CLAVE:

RUTA: EM-D

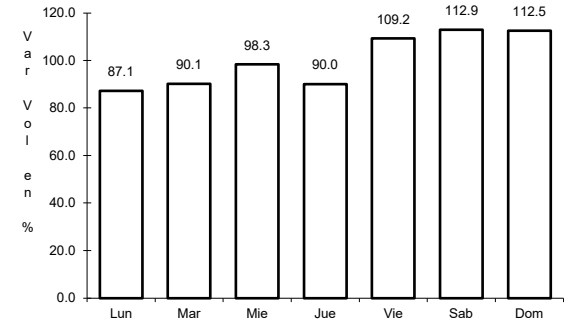
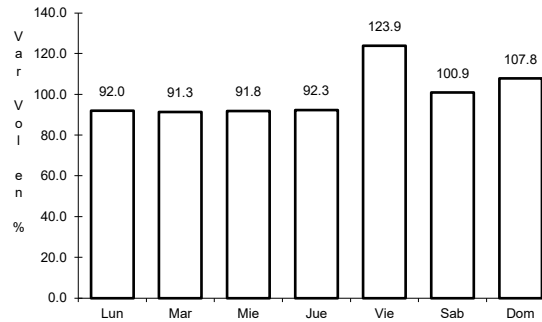
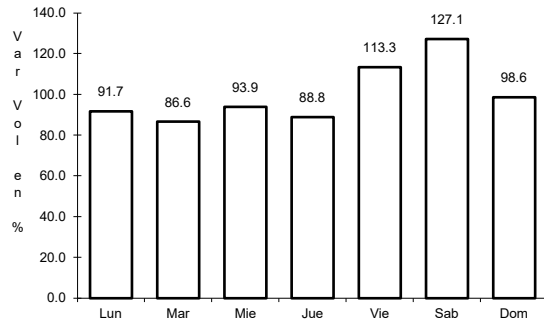

Km: 0.00 Tipo: 3 Sent: 1

Km: 0.00 Tipo: 3 Sent: 2

Km: 45.00 Tipo: 1 Sent: 1

114 CARR: Toluca - Naucalpan (Cuota)

CLAVE:

RUTA: EM-D

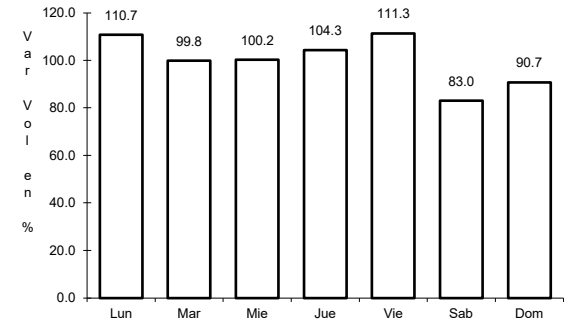
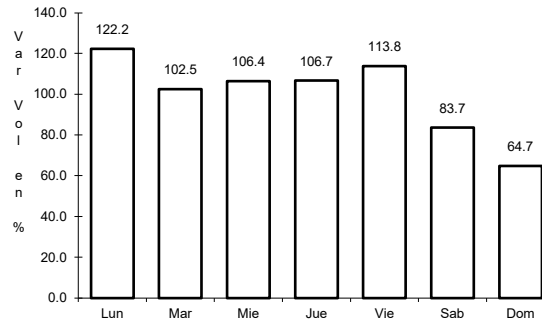
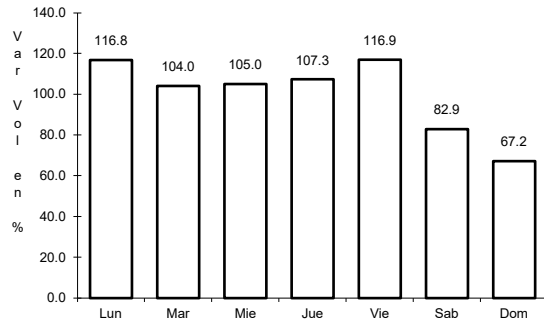

Km: 4.50 Tipo: 1 Sent: 1

Km: 4.50 Tipo: 1 Sent: 2

Km: 25.00 Tipo: 3 Sent: 1

115 CARR: Toluca - Zitácuaro (Cuota)

CLAVE:

RUTA: EM-D

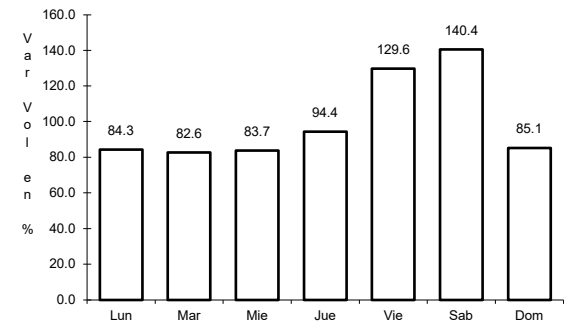
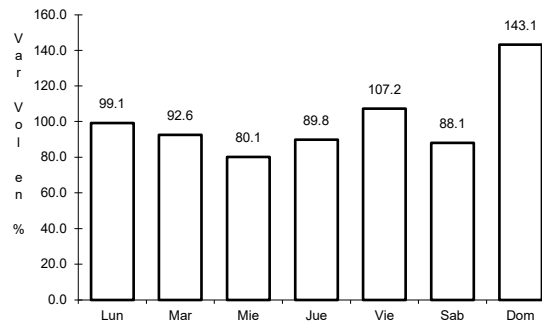
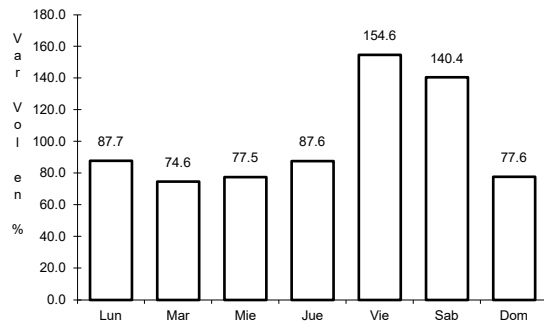

Km: 0.00 Tipo: 3 Sent: 1

Km: 0.00 Tipo: 3 Sent: 2

Km: 39.60 Tipo: 1 Sent: 1

116 CARR: Viaducto Bicentenario

CLAVE:

RUTA: EM-D

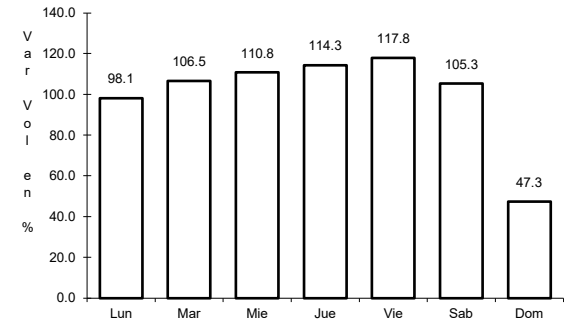
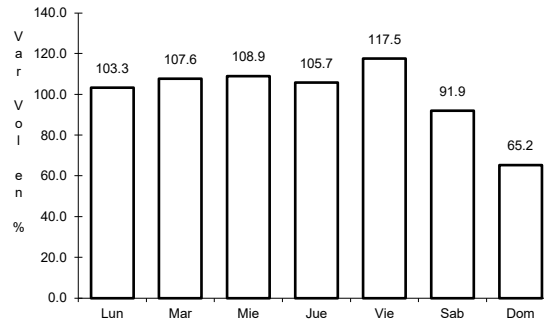
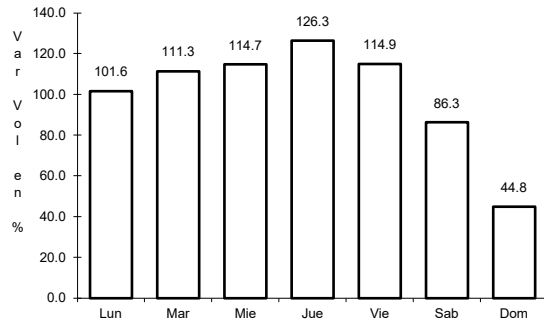

Km: 0.40 Tipo: 3 Sent: 1

Km: 0.40 Tipo: 3 Sent: 2

Km: 3.30 Tipo: 3 Sent: 1

117 CARR: Atlacomulco - Morelia

CLAVE: 00151

RUTA: EM-005-MEX-126

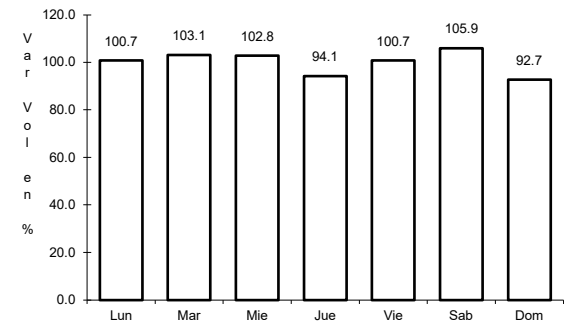
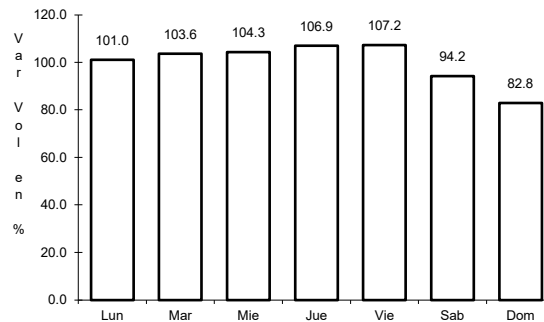
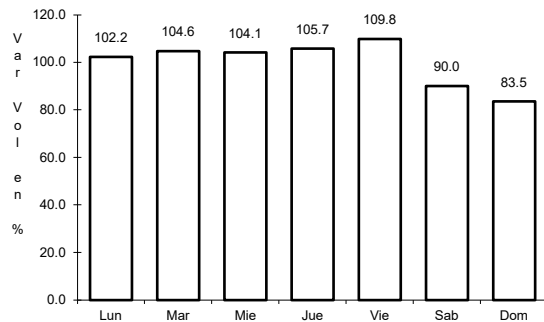

Km: 0.00 Tipo: 3 Sent: 1

Km: 0.00 Tipo: 3 Sent: 2

Km: 79.00 Tipo: 1 Sent: 0

118 CARR: Circuito Exterior Mexiquense (Cuota)

CLAVE:

RUTA: EM-D-MEX-057-D

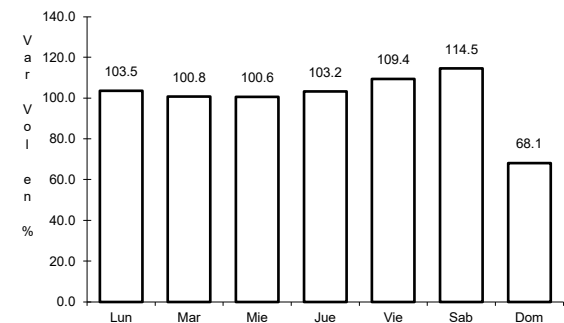
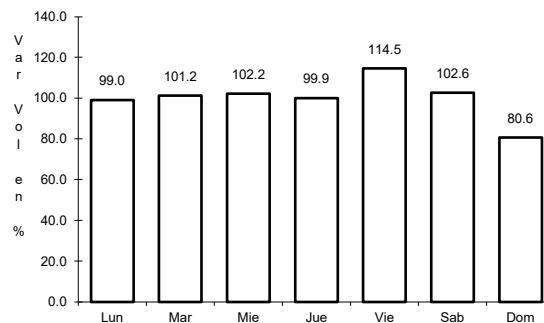
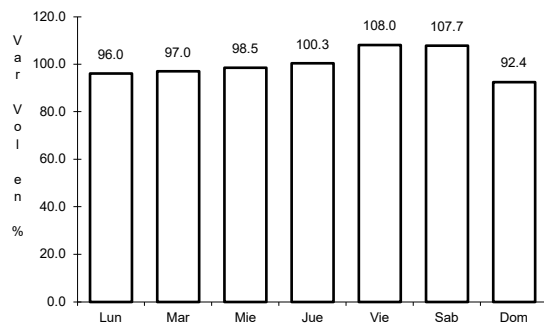

Km: 0.00 Tipo: 3 Sent: 1

Km: 0.00 Tipo: 3 Sent: 2

Km: 51.30 Tipo: 1 Sent: 1

119 CARR: El Monumento - Tingambato

CLAVE: 15039

RUTA: MEX-EM

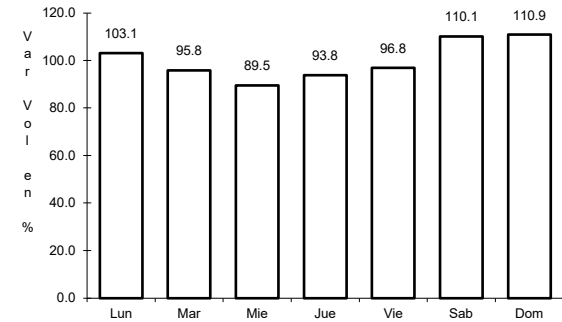
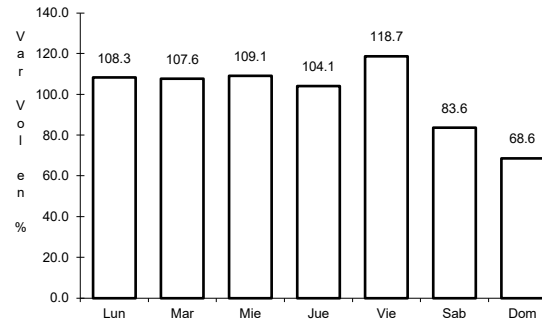
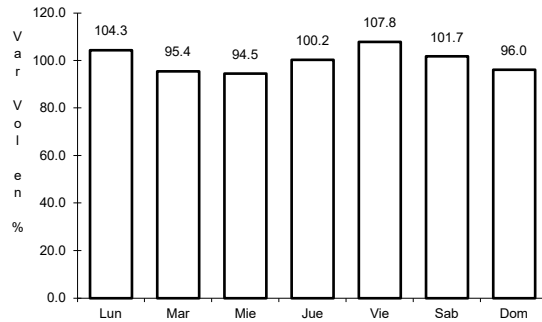

Km: 0.00 Tipo: 3 Sent: 0

Km: 32.30 Tipo: 1 Sent: 0

Km: 51.25 Tipo: 1 Sent: 0

120 CARR: Toluca - Axixintla

CLAVE: 00122

RUTA: EM-MEX-055

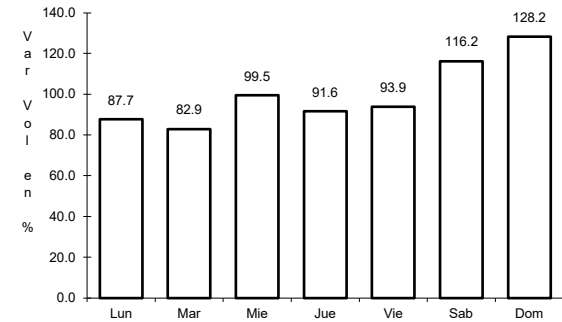
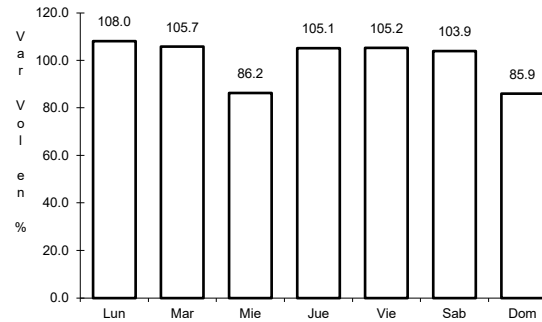
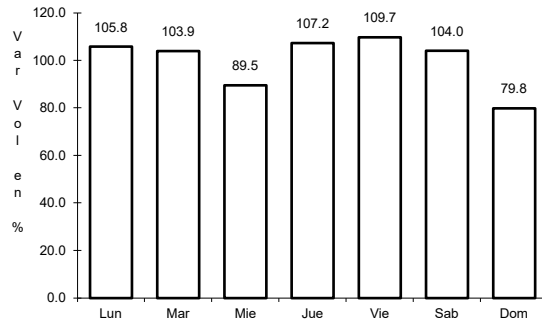

Km: 4.74 Tipo: 1 Sent: 1

Km: 4.74 Tipo: 1 Sent: 2

Km: 125.30 Tipo: 1 Sent: 0

121 CARR: Toluca - Palmillas

CLAVE: 00496

RUTA: EM(D)-MEX-055

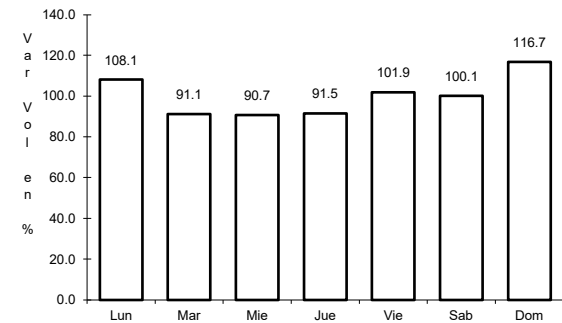
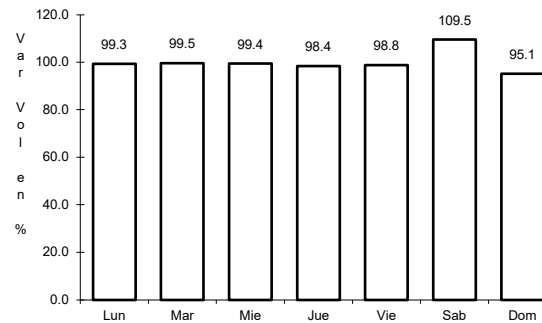
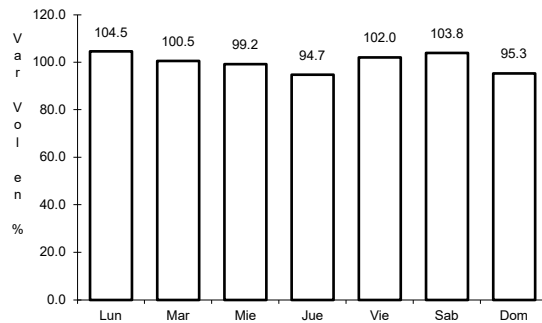

Km: 14.21 Tipo: 1 Sent: 1

Km: 14.21 Tipo: 1 Sent: 2

Km: 85.64 Tipo: 3 Sent: 0

122 CARR: Tres Marías - Santa Martha

CLAVE: 00172

RUTA: MEX-106-EM

